JANUARY 13, 1951

The Blood-Horse

A WEEKLY MAGAZINE DEVOTED TO THE TURF

In This Issue

Leading Sires, 1950

Experimental Weights

***NASRULLAH** *In America as in England.*

(See page 82)

LEXINGTON, KENTUCKY, VOL. LXI NO. 2

20 Cents a Copy
$6.00 a Year

*NASRULLAH

B. 1940, by Nearco—
Mumtaz Begum, by
*Blenheim II

THE value of *Nasrullah to American breeders become more apparent with the examination of each additional year end summary of English racing. It appears that American breeders have secured the outstanding young sire in England for as Martin Murray, an English racing writer, reports, "By far the most successful of them (i.e. sires in England and Ireland under 12 years of age) was *Nasrullah, but he has been exported to America. His loss is a serious one, as he was one of the few stallions we had that had earned the right to be described as a "classic" sire."

The 1947 Racing Year

*Nasrullah's first crop of eight foals included *Noor and Golestan. *Nasrullah placed second on the English 2-year-old sire list among horses represented by their first crop.

The 1948 Racing Year

*Nasrullah with only two crops racing, placed eighth on the English General Sire List. The first seven sires were all represented by more crops. *Nasrullah was also 14th ranking 2-year-old sire.

The 1949 Racing Year

*Nasrulllah moved up to 3rd place on the General Sire List, was also third on the 2-year-old Sire List.

The 1950 Racing Year

*Nasrullah earned the unique distinction of placing among the top 10 sires on both the English and American sire lists. He ranked seventh in England, and ninth in America. *Nasrullah also was FIRST on the English 2-Year-Old Sire List.

First Sire to be Imported to America to have Stood as High As Third on the English Sire List—to Have Led the 2-Year-Old Sire List

Meadors Photo

That *Nasrullah has earned his "classic sire" title is easily seen by the classic class revealed by his first three crops. From his first crop came *Noor, third in the English Derby of 1948 and the greatest American money winning imported horse. Others were *Nathoo, winner of the Irish Derby, and Golestan, second in the French 2,000 Guineas.

From *Nasrullah's second crop came the One Thousand Guineas and Oaks winner Musidora. In the latter race she beat France's best 3-year-old of 1949, the filly Coronation V. Few sires in England's Turf history have ever sired a classic winner from their second crop.

The son of Nearco's third crop included two fillies which dead-heated for place money in the One Thousand Guineas, Tambara and Catchit, (also won Coronation Stakes, etc.), plus Master Gunner one of the top 2-year-olds of 1949.

In the season just ended *Nasrullah's produce include two very high class 2-year-olds with a great potential for the 1951 classics. One is the colt Grey Sovereign and the other is the unbeaten filly Belle of All. Both were assigned 125 lbs. on the Free Handicap. Belle of All's weight is the highweight for a filly. And his yearlings sell well. The high price at the September Sales in England was paid for a *Nasrullah colt. High filly and colt prices at the recent December Sales were for *Nasrullah yearlings.

From *Nasrullah's first three crops (excluding the 2-year-olds of 1950) have come 15 winners of named stakes races. The class in the classic stud record being made by *Nasrullah is very apparent.

1951 Fee: $5,000

BOOK FULL

Property of a Syndicate

Claiborne

FARM

A. B. Hancock, Paris, Ky., Phone 393.

Meadors Photo

Cosmic Bomb

In the Experimental Handicap weights Cosmic Bomb was given 126 pounds, top weight of the year. The following year in the last handicap in which Cosmic Bomb, Double Jay, and Phalanx were weighted, Cosmic Bomb was given 128 pounds, Phalanx 127, and Double Jay 120, Cosmic Bomb won the latter race, the Roamer H., by a neck from Double Jay, Phalanx did not start.

In the course of winning these high estimates, Cosmic Bomb won $247,490. At two he won the Arlington Futurity, and Cowdin Stakes, and $98,565. The following year Cosmic Bomb won the Drexel H., Discovery H., Trenton H., Roamer H., and Lawrence Realization.

1951 Fee: $1,000—Live Foal

Fee payable September 1 of year bred in lieu of veterinary certificate if mare is barren.

*Pharamond II.	Phalaris	Polymlus
		Bromus
	Selene	Chaucer
		Serenissima
COSMIC BOMB, dk. b., 1944	Blue Larkspur	Black Servant
		Blossom Time
Banish Fear	*Herodiade	*Over There
		*Herodias

Cosmic Bomb has an interesting pedigree. The female family has an unusually high concentration of stakes winners, of horses that have been and are making top sires. A son of *Pharamond II (also sire of Menow, etc.), Cosmic Bomb is out of Banish Fear, also dam of Fleet Rings. The 2nd dam is a 100% producer, is granddam of Jezrahel. The 3rd dam is dam of 8 winners, including 3 stakes winners among which are Pilate. This is the family of Rampart, Greek Ship, Ace Admiral, Noble Hero, etc.

Property of Estate of William G. Helis

ALMAHURST FARM
HENRY H. KNIGHT

All communications to be addressed to Henry H. Knight, Almahurst Farm, Nicholasville, Kentucky. Telephone Dial Lexington 4-5080.

*Nizami

Stakes winning brother to *Nasrullah

*NIZAMI is a son of Nearco, unbeaten winner of 14 races, including the Grand Prix de Paris, and two time leading English sire. Among his many top performers are Dante (unbeaten at 2, winner Derby, and sire of England's top 2-year-old filly of 1949 in his first crop), *Nasrullah (top ranking 3-year-old colt of his generation, and sire of *Noor, Musidora (Oaks and 1,000 Guineas, etc.), Sayajirao (St. Leger), Nimbus (2,000 Guineas, Derby, etc.), and other top horses.

*Nizami's family is also the family of *Mahmoud, Migoli, Badruddin, Diableretta, Rivaz, Mumtaz Mahal, and others. A winner, Mumtaz Begum, produced five stakes winners, is granddam of Diableretta, the fleetest filly of 1949 in England. She is out of the "flying filly" Mumtaz Mahal, dam of Mah Mahal (dam of *Mahmoud, granddam of Migoli, winner Prix de l'Arc de Triomphe), Badruddin, and Mirza II, a remarkable 2-year-old and prominent sire in France and England.

Very rarely is breeding of this sort offered to breeders at such a fee. *Nizami is a full brother to *Nasrullah and three other stakes winners. Each of his generations in female line have produced outstanding horses, each of his generations in male line are "the" outstanding horses.

1951 Fee: $750—Live Foal

Fee payable August 1 of year bred in lieu of veterinary certificate if mare is barren.

*Nizami is the property of N. S. McCarthy

LESLIE COMBS II *Spendthrift Farm* Lexington, Ky. Phone 4-4032

DON'T GET CLOSED OUT FOR 1951

"SAGGY" CONQUEROR OF CITATION AT 3

HOLDER OF WORLD'S RECORD—4½ FUR.-51 4/5

OWNER—SAGGY FARMS

STANLEY SAGNER

Smart Breeders came to Saggy from everywhere and filled the 1950 Bookings

ARRANGE NOW FOR YOUR 1951 BOOKING:

Record

2 YEAR OLD—7 STARTS
6 First - 1 Second

3 YEAR OLD—7 STARTS
2 First - 1 Second
2 Thirds - 1 Fourth
Unplaced only once

Races Won

—As 2 Year Old
Aberdeen Stakes
Rol Parr Stakes
Eastern Shore - Wakefield
Second in Tremont

—As 3 Year Old
Bradley Memorial 1-1/16 Mi.—By 6
Chesapeake Trial—
in which he won by a length
over Citation
3rd Flamingo Stakes
3rd Bahamas Stakes

"SAGGY"	Swing and Sway	Equipoise	Pennant
			Swinging
		Nedana	Negofol
			Adana
	Chantress	Hyperion	Gainsborough
			Selene
		Surbine	Bachelors Double
			Detine

Read this chart for "Saggy's" Speed Record

TROPICAL PARK, FLORIDA, MARCH 13, 1948

6—The E. R. Bradley Memorial Handicap; $10,000 added; 3-year-olds; one mile and a sixteenth. Start good; won easily; place same. Went to post 4:34, off 4:34½. Winner, ch. c., by Swing and Sway—Chantress, by Hyperion. Trainer L. E. Ogle. Value to winner, $7,525; second, $2,000; third $1,000; fourth, $500. Time—1:44 1/5.

Starters	Jockeys	Wt.	P.P.	St.	¼	½	¾	Str.	Fin.
Saggy	MacAndrew	122	2	1	1^{1}	1^{1}	1^{2}	1^{3}	1^{6}
Tight Squeeze	Sisto	118	6	6	3^{1}	2^{hd}	2^{2}	2^{3}	2^{3}
Shotsilk	Woodhouse	113	3	3	4^{1}	$4\frac{1}{2}$	$4\frac{1}{2}$	$4\frac{1}{2}$	$3^{1}\frac{1}{2}$
Big Dial	McCreary	117	1	2	2^{2}	3^{2}	$3^{1}\frac{1}{2}$	$3\frac{1}{2}$	5^{2}
Roman Road	Pannell	107	4	4	$5\frac{1}{2}$	5^{hd}	6	6	6
King Midas	Stout	114	5	5	6	6	$5\frac{1}{2}$	5^{2}	$4^{1}\frac{1}{2}$

"SAGGY"
will stand for the
1951 SEASON
at a fee of $300,
return for one year
(same price as this season)
AT
COUNTRY LIFE FARM
BEL AIR, MD.
John P. Pons, Mgr.
PHONE BEL AIR 670

*Hunters Moon IV

Sire of the $100,000 Winner Moonrush

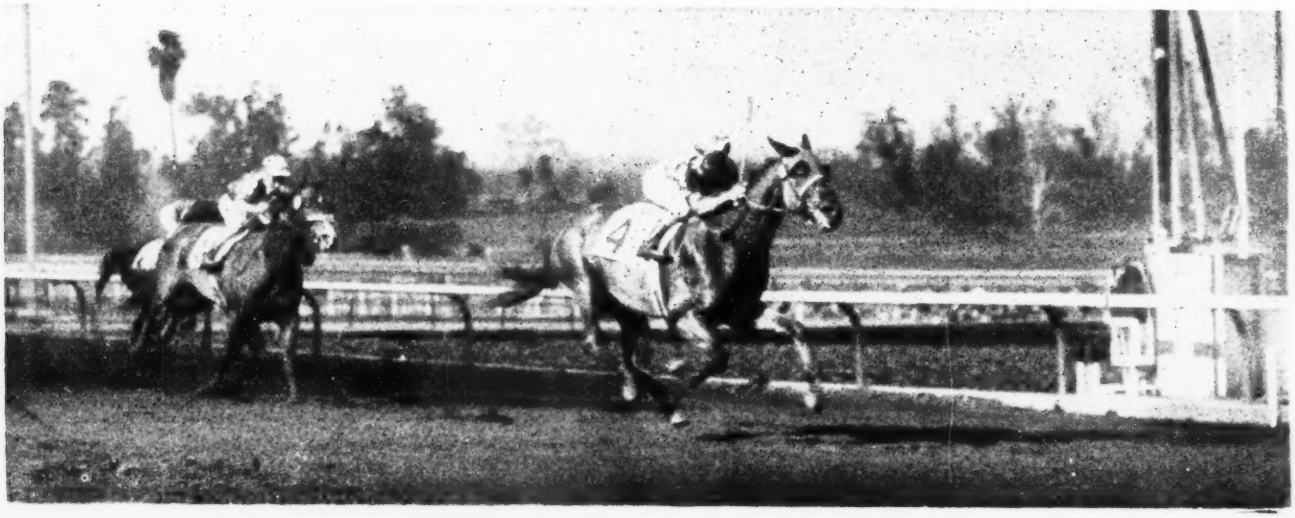

MOONRUSH, a winner of over $100,000, is shown winning the Santa Catalina Handicap. He won the 1⅛ mile race by an easy 2 lengths.

*HUNTERS MOON IV b., 1936	Foxhunter	Foxlaw	Son-in-Law
			Alope
		Trimestral	William the Third
			Mistrella
	Pearl Opal	Bruleur	Chauberski
			Basse-Terre
		Pearl Maiden	Phaleron
			Seashell

This is an extraordinary pedigree. It combines individuals which have been outstanding in England, France, and Argentina. His Sire, Foxhunter, has ranked with the leading sires in England, France, and Argentina. A son of Foxhunter, Fox Cub, has led the Argentine sire list for the past season.

*Hunters Moon IV is the only foal from Pearl Opal, half sister to France's great prewar race mare Pearl Cap, dam of the 1947 English Derby winner Pearl Diver. The 2nd dam produced two French classics winners—Bipearl and the Derby winner Pearlweed.

IN THE STUD *HUNTERS MOON IV HAS PRODUCED 58 FOALS (older than 2, 1950), OF WHICH 52 HAVE STARTED, 46 HAVE WON. ***HUNTERS MOON IV HAS A PERCENTAGE OF 79 PER CENT WINNERS FROM FOALS!**

1951 Fee: $500

Fee payable November 1 of year bred. Veterinarian certificate due in lieu of payment if mare is barren as of that date. Not responsible for condition of mare after November 1. Not responsible for accidents or disease. All barren mares to be accompanied by health certificate.

The Meadow C. T. CHENERY, Doswell, Va.

CABLE

CABLE

a son of War Admiral

—And his foals are as grand looking as a sire with the appearance of Cable would suggest they look. Pedigree-wise and performance-wise Cable appeals to wise breeders. A stakes winner and track record-breaker, Cable is a son of War Admiral and Miss Brief, also the dam of Ocean Brief. Miss Brief is a half sister to Osmond, one of the greatest milers of the American turf, and Brevity; is half sister to Dustwhirl, dam of Whirlaway, Reaping Reward, and it's the family of Panoramic, Whirlabout, etc. A great sire line, a great female line, make up Cable.

War Admiral	Man o' War	Fair Play
		Mahubah
	Brushup	Sweep
		Annette K.
CABLE, br., 1943		
Miss Brief	*Sickle	Phalaris
		Selene
	Ormonda	Superman
		Princess Ormonde

1951 Fee: $300–Live Foal

Fee due when mare foals, is sold or leaves the state. Mares to be approved.

(Cable is the property of Mrs. Aksel Wichfeld)

ALL INQUIRIES TO C. F. WHITE ELSMEADE FARM

Russell Cave Pike
LEXINGTON, KY.
Phone 3-1210

Meadors Photo

***SHANNON II** B. h., 1941, by Midstream (by Blandford)—Idle Words, by Magpie (by Dark Ronald).

"Shannon had phenomenal speed and courage and could win a race almost any way. He had a paralyzing finish burst. Weight never bothered him. Unquestionably he was one of the greatest Australian racehorses of our time."

Wrote GWYN JONES, The Blood-Horse's Australian correspondent.

And the same could be written about *Shannon II's performance in America. Rare indeed is a horse that wins four races in record time, two of them equalling world record time.

Property of a Syndicate.

1951 Fee: $2,500—Live Foal—Book Full

Fees due August 1 of year bred in lieu of veterinary certificate if mare is barren. Mares to be approved.

LESLIE COMBS II *Spendthrift Farm*

Lexington, Kentucky

Best Seller

at stud in New Jersey

Blue Larkspur	Black Servant	Black Toney
		*Padula
	Blossom Time	*North Star III
		*Vaila
BEST SELLER, b., 1938		
Bazaar	Tetratema	The Tetrarch
		Scotch Gift
	*Silver Hue	Lemberg
		Silver How

Ranks with the best on an AVERAGE basis

How well a sire takes advantage of his opportunities is shown in his "average figures" and Best Seller figures high. From his first crop of 9 named foals, nine have started, eight have won and another has placed. From his second crop of nine foals, nine have started, seven have won. This is about as close to a perfect average starter-per-winner as one can have with Thoroughbreds. Among his 1950 2-year-olds Best Seller has six starters and six winners—THIS IS THE PERFECT AVERAGE. Best Seller is also sire of two stakes winners BEST DOINGS and ARGYLE, the latter at 2, 1950. Best Seller's other 2-year-olds are Resell, Bubs C., Queen's Chant, Best Weapon, and Best-over.

1951 Fee:
$500—Live Foal

Fee payable September 1. Mares subject to approval.

AND ALSO

Balanced

Bull Lea	*Bull Dog	*Teddy
		Plucky Liege
	Rose Leaves	Ballot
		*Colonial
BALANCED, b. h., 1944		
*Penicuik II	Buchan	Sunstar
		Hamoaze
	Pennycomequick	Hurry On
		Plymstock

By Bull Lea—half brother to Pensive, Hyperionion

1951 Fee:

$250—Live Foal

Fees payable September 1. Mares subject to approval.

BALANCED is a son of Bull Lea, one of America's greatest sires, and also sire of CITATION, the world's leading money-winning horse—$938,630. Balanced is half brother to the Kentucky Derby winner PENSIVE, sire of Ponder, the world's seventh greatest money-winner ($553,275). Balanced is also half brother to Hyperionion, sire of winners and stakes winners.

*PENICUIK II, Balanced's dam, has produced Hyperionion (sire), Pensive (Kentucky Derby, sire of Ponder, Kentucky Derby), *New Battle (dam of stakes winner), Full Stride (sire), Whirl Top, Penaway, and Altair.

BALANCED was injured in a training mishap. He did earn $20,550. Balanced came from Calumet Farm.

DEL BRIER BREEDING FARM

Inquiries to Jack Delaney **Shrewsbury, New Jersey**

WHY ALIBI — *stakes winner and record breaker*

WHY ALIBI winning Independence Day Handicap, 1 1/16 miles in 1:45 2/5 on muddy track.

. . . . . New Jersey's only *Alibhai Stallion—WHY ALIBI

It is believed that WHY ALIBI is the best son of *Alibhai available to breeders on the Eastern Seaboard. A stakes winner and track record breaker, he is a full brother to the stakes winner Duplicator. WHY ALIBI'S dam, La Boheme, is a full sister to the leading two-year-old filly of her year Jacola (also dam of Phalanx), and a half sister to Johnstown (winner Kentucky Derby, Belmont Stakes, etc.), a successful sire, and also sire of the dam of To Market.

8 out of 8 mares in foal from Initial Stud Season, 1950

WHY ALIBI won or placed in 8 stakes, set a new track record at Tanforan for 1⅛ miles in 1:52 (old track record 1:53), raced 6 furlongs in 1:10 4/5; ⅞ in 1:24 1/5 (winning by 12 lengths at Hollywood Park); 1 mile in 1:36 3/5. Unraced at 2, he won in the 4 succeeding seasons such races as the Canadian Invitational Handicap, at ¾ mile; Seattle Handicap, Independence Day Handicap, and was placed numerous times, including second to *Shannon in the San Francisco County Handicap which was run in new record time.

WHY ALIBI, by *Alibhai—La Boheme

FEE: $350—LIVE FOAL

also, ETERNITY, Fee: $350—Live Foal

All inquiries to Miss Alice Randall, 309 River Drive, Passaic, New Jersey or Dr. Wm. J. Lee, Box 3034, Hollywood, Florida.

***Standing at* SOLAR STUD Washington, New Jersey**

(located at Anderson, New Jersey, 4 miles North of Washington on Route 24)

Prophets Thumb—

PROPHETS THUMB, br., 1946	Bull Lea	*Bull Dog	*Teddy
			Plucky Liege
		Rose Leaves	Ballot
			*Colonial
	Bee Mac	War Admiral	Man o' War
			Brush Up
		Baba Kenny	Black Servant
			Betty Beall

a stakes winner plus a stakes pedigree

"The wisest prophets make sure of the events first" it has been said . . . and could any breeder be surer of a stakes pedigree than the class revealed in Prophets Thumbs pedigree? Three times has Bull Lea led the American sire list . . . he's half brother to many good stakes winners, is by *Bull Dog whose sons have had remarkable success in the stud.

And the bottom half of the pedigree! Bee Mac . . . each of her four foals have shown stakes ability—Better Self (stakes winner of $383,925), Beau Max, and Black Douglas. Bee Mac, herself, won the Hopeful Stakes and Spinaway Stakes. Her dam won the Matron and Acorn Stakes, was half sister to the Matron and Acorn stakes winner Beanie M.

Prophets Thumb won seven races as a 3-year-old, including the Discovery Handicap by 1½ lengths, beating One Hitter, Curandero, Arise, etc. He followed this victory with another stakes win in the Pageant Handicap by 2½ lengths, beating My Celeste, Double Brandy, and others. He was also third in the Lawrence Realization to Ponder and Blue Hills.

1951 Fee: $500—Live Foal

Fee payable when foal arrives. Not responsible for accidents or disease.

Better Self

B., 1945, by Bimelech—Bee Mac, by War Admiral.

Stakes winner of $383,925, his sire's greatest money winner.

1951 Fee: $2,000—Live Foal—Book Full

Depth Charge

Br., 1941, by Bold Venture—Quickly, by Haste.

Son of Kentucky Derby-Preakness winner and sire of Assault and Middleground. Out of Count Fleet's dam.

1951 Fee: $1,000—Live Foal—Book Full

Also FREE FRANCE

By Man o' War—La France, by Sir Gallahad III.

Property of King Ranch and standing at Hurstland Farm, Midway, Ky.

$500—Live Foal

KING RANCH

Old Frankfort Pike, Lexington, Kentucky

Inquiries to Howard Rouse, Manager. Phones: Farm—4-1858, Home—Midway 2041

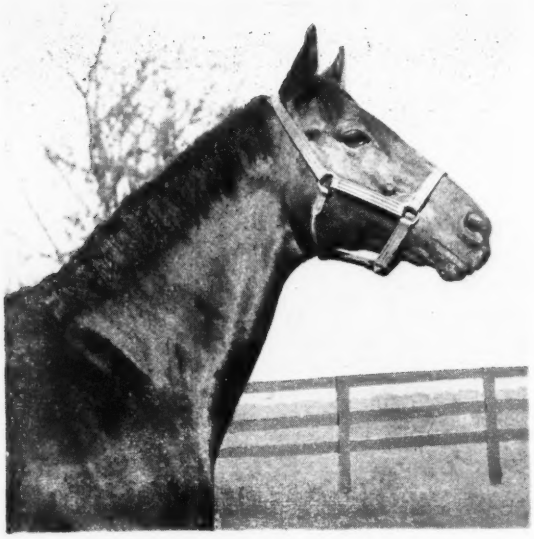

Vincentive

● . . . one of *Challenger II's fastest sons . . . has sired 10 winners from 15 starters, plus six 2-year-old winners in 1950. Winner of the Maryland Futurity, Dwyer Stakes, second in the Preakness and Pimlico Futurity, Vincentive will stand his first season in Kentucky in 1951.

VINCENTIVE	*Challenger II	Swynford
		Sword Play
	Phenomenon	Scotch Broom
		Dictation

FEE: $350—LIVE FOAL

Fee payable Sept. 1 of year bred in lieu of veterinary certificate if mare is barren.

Meadors Photo

THUMBS UP, b., 1939	*Blenheim II	Blandford
		Malva
	Gas Bag	Man o' War
		Golden Masque

Thumbs Up

1951 Fee: $500—Guaranteed Live Foal

Fee payable September 1 of year bred in lieu of veterinary certificate if mare is barren.

Property of William Goetz

● THUMBS UP, *Blenheim II's third greatest money winning son, joins his sire's other sons in Kentucky—*Mahmoud, Jet Pilot, Fervent, Ocean Wave.

Thumbs Up was retired to the stud in 1946. His produce have sold well, have raced well. In the L. B. Mayer Dispersal Sales in January of 1949 and 1950, 2-year-olds by Thumbs Up sold for an average of better than $10,000 each. From Thumbs Up first crop came six winners, including Selector, winner of the East View Stakes.

BOSQUE BONITA

R. A. ALEXANDER III

Versailles, Kentucky **Phone 310-Y**

Amphitheatre

Meadors Photo

Amphitheatre is a horse of outstanding quality, a characteristic he demonstrated on the race course and through his produce. Through 1949, Amphitheatre had an Average-Earning Index number of 2.62—well among the top 2.5 per cent of all American sires. Amphitheatre is the sire of 33 foals, 30 starters, 26 winners, including 6 2-year-olds of 1950. As a race horse Amphitheatre ranked even with Shut Out at 120 lbs. on the Experimental Handicap. He won the Flash Stakes, Saratoga Special, Futurity Trial, and had set a new track record for 5 furlongs at Belmont Park.

*Sir Gallahad III	*Teddy	Ajax	
		Rondeau	
	Plucky Liege	Spearmint	
		Concertina	
AMPHITHEATRE, br., 1939			
Arena	St. James	*Ambassador IV	
		*Bobolink II	
	Oval	Fair Play	
		Olympia	

1951 Fee: $1,000—With Return

Greentree Stud, Inc.

P. O. Box 1110 **Lexington, Ky.**

Billings

*— second only to Citation among the three-year-olds of 1948**

Billings, ch., 1945	*Mahmoud, gr., 1933	*Blenheim II	Blandford
			Malva
		Mah Mahal	Gainsborough
			Mumtaz Mahal
	Native Gal, b., 1939	*Sir Gallahad III	*Teddy
			Plucky Liege
		Native Wit	Fair Play
			*Nature's Smile

Billings was stakes winner of $124,150

- After showing a great potential in three starts at 2, Billings was put aside for the season in preparation for his 3-year-old career. The next year he won seven of his 12 starts, including five stakes: Peabody Memorial, Hawthorne Speed, Hawthorne Autumn, Hawthorne Gold Cup, and Illinois Owners Handicap. He won from 5½ furlongs to 1¼ miles.
- Billings' pedigree is unusual in its concentration of great sire lines, including his female line which produced Domino. The four sires in Billings' third generation come from the male lines which have led the American sire list 9 of the last 10 years.
- Not only are the male lines strong but the sire names in Billings' pedigree are strong. Every sire in Billings' first three generations has led the sire lists in their respective countries.

*According to the members of the staff of the Daily Racing Form who see every race, every day, everywhere.

1951 FEE: $1,500—LIVE FOAL—BOOK FULL

Fee payable August 1 of year bred in lieu of veterinary certificate if mare is barren.

(Property of R. W. McIlvain)

LESLIE COMBS II *Spendthrift Farm* Lexington, Kentucky

We will provide accommodations for a total of Six visiting mares and we solicit Six mares for these sires.

PICTOR

***Challenger II—Lady Legend**

A Swynford—Bay Ronald Cross.

*Challenger II is a son of Swynford

Lady Legend is by Dark Legend (France) who is of the Bay Ronald line.

The British Racehorse lists the THIRTY-THREE outstanding English, French and Irish horses of all ages that raced in England in 1949.

Of these THIRTY-THREE best horses no less than EIGHTEEN have Swynford blood. Of the others, THIRTEEN have the blood of Swynford's dam. Only TWO of the THIRTY-THREE do not have this blood.

No less than THIRTEEN of the THIRTY-THREE have a Double Cross of Swynford or of Swynford and his dam.

TWENTY-FOUR of the THIRTY-THREE ALSO have a cross of Bay Ronald.

*FAST and FAIR

Fairway—Quixotic

A Swynford—Phalaris Cross.

Fairway is a son of Phalaris

Quixotic is by *Blenheim II—grandson of Swynford

Of the THIRTY-THREE best horses listed no less than THIRTY-ONE have the blood of Swynford or of his dam—But no less than TWENTY-ONE ALSO have a cross of Phalaris.

Of the Leading TEN Sires in England in 1950—no less than SIX are by Sons and a Grandson of Phalaris.

FIVE are by Fairway and his full brother Pharos. The sixth is by a son of Pharos.
The Leading Sire and Fourth Leading Sire are both by Fairway.

A detailed study of the breeding of Fast and Fair is being prepared and will be sent to any breeder interested in studying the facts as established in the pedigrees of the best horses.

It is also of interest that of the FIVE best American horses listed in the British Racehorse, FOUR have Swynford blood (Bed o' Roses, Capot, Middleground, Coaltown).

Fee: $750—No return privilege but stud fee will be returned if mare is not in foal.

W. L. Brann

Glade Valley Farm **Frederick, Md.**

BLUE SWORDS

$1,000—LIVE FOAL

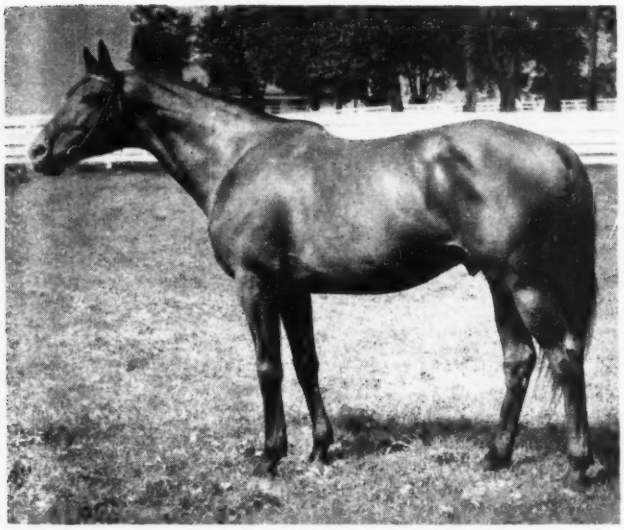

Blue Swords, b. h., 1940	Blue Larkspur	Black Servant	Black Toney
			*Padula
		Blossom Time	*North Star III
			*Vaila
	Flaming Swords	Man o' War	Fair Play
			Mahubah
		Exalted	High Time
			*Lady Comfey

Family No. 7

BLUE SWORDS
A stakes winning son of Blue Larkspur and a Man o' War mare. In the stud Blue Swords has proved an immense success. From his 27 starters in his first 2 crops, 22 have won, and 8, or 36 percent have won stakes.

ETERNAL WAR

$500—LIVE FOAL

Eternal War, b. h., 1944	Eternal Bull	*Bull Dog	*Teddy
			Plucky Liege
		Rose Eternal	Eternal
			Rose of Roses
	Red Haze	Man o' War	Fair Play
			Mahubah
		Golden Haze	*Golden Broom
			Smokey Lamp

Family No. 12

ETERNAL WAR
Eternal Bull and Man o' War—plus a family which has been unusually successful in producing track record breakers. Eternal War's potentials as the sire of market yearlings and racing tools is exceptional. Come out and look at his foals.

Property of

ALLEN T. SIMMONS

Home Office, WADC Bldg.
AKRON, OHIO

ETERNAL BULL

NOW TAKING BOOKINGS FOR 1952

Eternal Bull, b. h., 1939	*Bull Dog	*Teddy	Ajax
			Rondeau
		Plucky Liege	Spearmint
			Concertina
	Rose Eternal	Eternal	Sweep
			Hazel Burke
		Rose of Roses	*McGee
			Parkview

Family No. 4

ETERNAL BULL
Provides a *Bull Dog—Eternal cross. Perennially among the leading sires of 2-year-old winners.

ETERNAL LARK

$500—LIVE FOAL

Eternal Lark, b. h., 1945	Eternal Bull	*Bull Dog	*Teddy
			Plucky Liege
		Rose Eternal	Eternal
			Rose of Roses
	Birdlea	Blue Larkspur	Black Servant
			Blossom Time
		*La Mome	Son-In-Law
			Peg o' My Heart

Family No. 5

ETERNAL LARK
*Bull Dog—Eternal—plus Blue Larkspur. Eternal Lark shows his solid breeding. His first crop, foals of 1950, show that he is passing on his speed.

Standing at

CIRCLE M FARM

DAN B. MIDKIFF, Mgr.
OLD FRANKFORT PIKE Phone 4-0424 LEXINGTON, KY.

ALMAHURST FARM is a "family" farm. The fifth generation now owns this horse nursery. First of all Almahurst Farm was a Thoroughbred farm. Back in the early part of this century it produced its first "iron horse" in Claude, winner of 32 of his 108 starts from coast to coast. Later on came another "iron horse" in Exterminator, winner of 50 of his 100 starts, winner of the Kentucky Derby, and most of our great cup and handicap races. Then came a string of distinguished standardbreds, headed by the famous Greyhound. This great pacer set 14 world record performances. The standardbreds are gone now from Almahurst. The farm which now includes 2,200 acres in Jessamine County and 1,135 acres in Fayette County is now devoted to raising Thoroughbreds, along with its fine registered herd of Shorthorns, plus hundreds of steers that are fattened annually on the rich pastureland. Be sure to include Almahurst Farm in your next itinerary when in Kentucky.

Almahurst Farm

HENRY H. KNIGHT, NICHOLASVILLE, KENTUCKY

Mail and Phones: Lexington, Ky. P. O. Box 1529, New Phone: 4-5080

REMINDERS

1951	January					1951
Sun.	Mon.	Tue.	Wed.	Thu.	Fri.	Sat.
	1	2	3	4	5	6
7	8	9	10	11	12	13
14	15	16	17	18	19	20
21	22	23	24	25	26	27
28	29	30	31			

PAYMENTS DUE

Jan. 15 Pimlico: Marguerite S. $25; Preakness S., $100.
Churchill Downs: Kentucky Jockey Club S., $25.
Laurel: Selima S., $40.

Jan. 16 Pimlico: Pimlico Futurity, $35 each (colts).

Feb. 1 Arlington Park-Washington Park: Arlington H., $150; Washington Park H., $150; Arlington Matron H., $75; Arlington Classic, $75; Arlington Futurity, $35; Arlington Lassie S., $35; American Derby, $75; Washington Park Futurity, $35; Princess Pat S., $35.

STAKES CLOSINGS

Jan. 15 Big Spring, Texas: Big Spring Sheriff's Posse Futurity.

Jan. 29 Santa Anita Park: Santa Anita Maturity, supplementary nominations close.

Feb. 10 Santa Anita Park: San Antonio H.

STAKES

Jan. 13 Santa Anita Park: San Pasqual H., $50,000a, 3yo up, $1\frac{1}{16}$m.

Jan. 17 Hialeah Park: Inaugural H., $7,500a, 3yo up, 6f.

Jan. 20 Hialeah Park: Royal Palm H., $10,000a, 3yo up, 1⅛m.
Santa Anita Park: Santa Margarita H., $50,000a, 3yo up, f and m 1⅛m.
Fair Grounds: Louisiana H., $10,000a, 3yo up, 1⅛m.

Jan. 24 Hialeah Park: Palm Beach H., $7,500a, 3yo up, 7f.

Jan. 27 Hialeah Park: Jasmine S., $7,500a, 3yo f, 6f.
Santa Anita Park: San Felipe S., $50,000a, 3yo c and g, 7f.

Jan. 31 Hialeah Park: Bougainvillea H., $10,000a, 3yo up, $1\frac{3}{16}$m (turf).

Feb. 3 Hialeah Park: Bahamas H., $7,500a, 3yo, 7f.
Santa Anita Park: Santa Anita Maturity, $100,000a, 4yo, 1¼m.
Fair Grounds: Duncan F. Kenner S., $5,000a, 2yo c and g, 2f.

Feb. 7 Hialeah Park: Florida Breeders' S., $7,500a, 2yo, Florida foals, 3f

Feb. 10 Hialeah Park: McLennan H., $25,000a, 3yo up, 1⅛m.
Santa Anita Park: Santa Susana S., $50,000a, 3yo f, 7f.
Fair Grounds: Le Compte H., $10,000a, 3yo up, $1\frac{1}{16}$m.

Feb. 14 Hialeah Park: Columbiana H., $7,500a, 3yo up, f and m, 7f.
Fair Grounds: Debutante S., $5,000a, 2yo f, 2f.

Feb. 17 Hialeah Park: Miami Beach H., $10,000a, 3yo up, 1½m (turf).
Santa Anita Park: San Antonio H., $50,000a, 3yo up, 1⅛m.

Feb. 21 Hialeah Park: Everglades H., $10,000a, 3yo, 1⅛m.

Feb. 24 Hialeah Park: Widener H., $50,000a, 3yo up, 1¼m.
Santa Anita Park: Santa Anita Derby, $100,000a, 3yo, 1⅛m.
Fair Grounds: New Orleans H., $25,000a, 3yo up, $1\frac{1}{16}$m.

Feb. 28 Hialeah Park: Juvenile S., $10,000a, 2yo, 3f.

Mar. 2 Hialeah Park: Black Helen H., $15,000, 3yo up, f and m, 1⅛m.

Mar. 3 Hialeah Park: Flamingo S., $50,000a, 3yo, 1⅛m.

MISCELLANEOUS

Jan. 14 Sportsman's Park (Arizona), closes.

Jan. 16 Tropical Park closes.

Jan. 17 Hialeah Park opens, 40 days, closing Mar. 3.

Jan. 19 Phoenix Fairgrounds opens, 23 days, closing Mar. 4.

Feb. 26 Oaklawn Park opens, 30 days, closing Mar. 31.

Mar. 3 Hialeah Park closes.

THE "SIGN" FOR JANUARY

13-14	♈	Head	25-26	♍	Bowels
15-16	♉	Neck	27-28	♎	Reins
17-19	♊	Arms	29-30	♏	Secrets
20-21	♋	Breast	31	♐	Thighs
22-24	♌	Heart			

The Blood-Horse

A Weekly Magazine Devoted to the Turf

Subscription Rates: United States and possessions and countries in Pan-American Postal Union, $6 a year; Canada, $7; other countries, $9. All subscriptions payable in advance.

Changes in Address: Must reach the Blood-Horse office one week before publication date.

Advertising Rates: Complete rate card on application. Advertising copy deadline is Friday of the week preceding week of publication.

Address Communications to: THE BLOOD-HORSE, P. O. Box 1520, Lexington, Ky. Office, 216 East High Street. Telephone: 2-4920.

Eentered as second-class matter June 30, 1928, at Post Office at Lexington, Ky., under Act of March 3, 1879.

Commercial Printing Co.

Acknowledgement. Statistics and results of North American racing, as given in THE BLOOD-HORSE, are based upon the copyrighted charts and tabulations of *Daily Racing Form* and *American Racing Manual*, published by Triangle Publications, Inc.

THE BLOOD-HORSE is published by the American Thoroughbred Breeders Association.

JOHN HAY WHITNEY, president; ALFRED VANDERBILT, vice president; L. A. BEARD, sec.-treas.; J. A. ESTES, research director.

Trustees: Carleton F. Burke, L. L. Haggin 2nd, Hal Price Headley, Robert J. Kleberg Jr., Ogden Phipps, George D. Widener, John Hay Whitney, Alfred Vanderbilt, L. A. Beard.

STAFF: *Editorial*—Alex Bower, managing editor; J. A. Estes, contributing editor; James M. Donovan, Jr., Mary P. Brandon, Doris R. Drake. *Advertising*—William B. Worth, manager; Freda Stapleton. *Business*—Dan M. Bowmar, manager; Helen J. Abbott, Helen Johns, Gertrude L. Kieren. *Circulation*—Dorothy Sutherland, manager; Joan Cummins. *Research and Cataloguing*—Frances M. Kane, Ruth V. Hagyard, Mary W. Cassell, Louise Swinford. *Current Statistics*—Mary A. McCarty, Sarah A. Witt. *Photographer*—J. C. Meadors.

WHITEHURST

XPL

VERMIFUGE

with Phenothiazin

and seven other ingredients produced by special extraction.

Expels Strongyles and large round worms. Used to fight worms by many famous breeders and trainers (names on request).

Does not disable horses during treatment. Requires no change in diet—no drenching or tubing. Supplied in convenient granule form. Simply mix with daily feed.

Can be given to horses of all ages—will not put them off their feed. Horses in training can continue their schedules without interruption. Can be given to mare in foal or with suckling colt with safety.

LITERATURE AND PRICES ON REQUEST.

Barnes Laboratory

LIVESTOCK DIVISION

17234 S. Main Street
Gardena, California

Phone: PLeasant 1-4171

Performance by Unbreakable

Unbreakable is the sire of Inseparable (right) winner of $169,525, and of the speed horse Polynesian, winner of $310,410.

" . . . good horse which is breeding better horses" is the record for Unbreakable . . . a record reserved for truly good sires. Perhaps the best miler of his day in England, Unbreakable was returned to America and has stood at Elmendorf Farm.

The highlights of Unbreakable's stud record . . . 16% of his winners are stakes winners . . . three are $100,000 winners . . . in the last five years his fertility record is 81.9% . . . since 1945, 60 of his yearlings have sold for an average of $6,185 each . . . horsemen want them. Unbreakable is by *Sickle—*Blue Glass, by *Prince Palatine.

1951 Fee: $1,000—Live Foal

Unbreakable is the property of a Syndicate.

There are a few shares in the Unbreakable Syndicate available.

Elmendorf Farm

L. P. Doherty, Manager

Paris Pike, Lexington, Kentucky, Phone 3-0288

The Blood-Horse

FLORIDA, by Frank Ortell

Future Plans for Battlefield; Big Stretch Is Rated Highly

MIAMI

In a chat with W. F. (Bert) Mulholland, trainer for George D. Widener, at Hialeah Park the other morning, during a lull in the workout period, the question again was put to him anent the Kentucky Derby status of Battlefield.

While his answer was somewhat evasive, he hinted that the colt would shun the Run for the Roses next May. It must be noted at this point that Mr. Widener has never had a starter in the Derby and that the one race for 3-year-olds the eminent sportsman would rather win than any other classic is the Belmont Stakes.

"Do you know," queried Mulholland, "that Battlefield will not be three years old until May 6?" What that implied is conjectural. The Derby falls this year on May 5, or a day before Battlefield reaches his sophomore year, by the calendar.

Then Mulholland pointed out that Battlefield won two stakes in 1950 before he celebrated his second birthday.

The gray-thatched conditioner took exception to the fact that clockers at Hialeah have been putting a mild knock against Battlefield.

"They've been saying that Battlefield is 'sore,' " said Bert. "What they don't know, perhaps, is that Battlefield has bad action, and a peculiar way of galloping, and this probably gives the impression to onlookers that he is 'sore.' And that is one reason why Mr. Widener got him for only $4,500 at Saratoga Springs."

Battlefield, as everyone now knows, proved a rare bargain, earning $198,677 from ten wins, two seconds, and one third out of 13 starts at two. He concluded his brilliant juvenile campaign after winning the nation's most important 2-year-old stakes fixture—the Futurity at Belmont Park.

"Battlefield," stressed his trainer, "will not run in Florida this winter. He is doing fine now, just galloping, but he will start training at Hialeah in February for the bigger engagements in the North."

Mulholland said the game little colt weighs between 900 and 950 pounds, and stands 15.1 hands.

Reminded that John B. Campbell's weights for the Experimental Free Handicap were about to be released (this was before they were actually issued to the press), Mr. Mulholland said:

"I think Battlefield should be topweight in sprints, and Uncle Miltie should head the list over a distance."

Does this mean he concedes that Uncle Miltie is a more likely stayer? The weights hold the same for both sections of the Experimental.

BOOSTER. That Uncle Miltie, J. J. Colando's unfashionably bred colt, now wintering at Tropical Park, has been assigned 126 pounds by Mr. Campbell to top the Experimental weights came as no surprise to this correspondent. We were one of the few who picked Uncle Miltie above Battlefield for the 1950 juvenile honors, based strictly on the theory that he was a confirmed stayer. Battlefield confined all of his races in '50 to sprints. Uncle Miltie's sensational come-from-behind triumphs in the mile Champagne at Belmont and the mile-and-a-sixteenth Wakefield at Jamaica left no doubt as to his staying quality.

The Experimental weights are made public each year at this time, and attract considerable attention. The list represents Mr. Campbell's opinion of the 2-year-olds of the past season, plus an appraisal of how they will race early in their 3-year-old form.

Battlefield and the Greentree Stable's Big Stretch are nearest to Uncle Miltie, both weighted at 124 pounds. This might be surprising to some, but Mr. Campbell evidently took into consideration that Big Stretch raced Battlefield to a nose in the Futurity, and from there went on to take the Breeders' Futurity at Keeneland and the Pimlico Futurity.

The Experimental is really two races. The first section is at six furlongs and No. 2 is at a mile and a sixteenth.

INDEX

Breeders of Free Handicap Horses		112
Belgium	Leon Knaepen	111
California	Robert Hebert	89
Experimental Names & Weights		84
Florida	Frank Ortell	81
Leading Money Winners		94
Newcomers		108
Obituary		88
Overweights		112
Racing Dates		112
Sales		90
Sidelights	Joe H. Palmer	108
Sires of Free Handicap Horses		85
Sires of Winners in 1950		82
Stakes and Horses		109
Things and People		111

ILLUSTRATIONS: Arlington-Washington Park—84. H. C. Ashby—110. Garden State Racing Association—84. Marshall Hawkins—104. Hollywood Park—85. Hialeah Park—84. J. C. Meadors—82, 83, 104. Bert Morgan—88. New York Racing Association and Bert Morgan—84, 85. Photochart—111. Pimlico—84. Santa Anita Park—89, 99. C. Shultz—85. Mike Sirico—84.

ANOTHER VIEW. One of the firmest boosters of Big Stretch, now wintering at Aiken, S. C., is Sunny Jim Fitzsimmons, dean of American trainers, whose evaluation of the 1951 3-year-old picture carries considerable weight. For the past several years his deductions have proved quite accurate and his observations well made. Early last winter, for example, he suggested that "Middleground looks good enough to win the Derby, but I'm inclined to favor Hill Prince for the year's honors." His deductions were well-nigh accurate.

At Tropical Park, a couple of days ago, Mr. Fitz was asked to comment on the 2-year-olds of 1950 most likely to succeed in 1951.

"I look for Greentree's Big Stretch," he said, "to become the top 3-year-old of the season. I like the son of Eight Thirty because there are no 'ifs' involved. Boosters of Battlefield qualify their choice by saying 'if he'll go that far,' and those in Uncle Miltie's corner say 'if his knees don't bother him.' The Greentree homebred is not in this classification. He's done everything asked of him, is without a blemish, and I think when the smoke

(Continued on page 106)

*First, *Heliopolis, $640,555*

*Second, *Alibhai, $556,200*

Sires of Winners in 1950

Each year since 1944, when his first crop of foals reached the race tracks, the Coldstream Stud's *Heliopolis has moved steadily upward in the sire rankings.

In 1950 he reached the crest: his 58 winners of 164 races (plus two dead heats) earned $640,555 in first money, which made him the year's No. 1 sire in that respect.

The first five stallions on the list of leaders in 1950 are the same five which topped the list in 1949. But there has been a rearrangement of the names: in 1949 it was Bull Lea, *Heliopolis, *Mahmoud, Eight Thirty, and *Alibhai. In 1950 it was *Heliopolis, *Alibhai, Bull Lea, Eight Thirty, *Mahmoud. (See table for list of 20 leaders of 1950.)

The steady rise of *Heliopolis as a sire has resulted from his own ability as a sire of race horses, plus some very good management, which includes the selection of his mates, the environment of the offspring, and the placing of his sales yearlings in good hands.

*Heliopolis, an English-bred son of Hyperion—Drift, by Swynford, was imported to the U. S. in 1941 by E. E. Dale Shaffer, master of Coldstream Stud. At the time of his importation he was Hyperion's leading money winner. He entered the stud in 1941, after five races in this country, and his first foals raced in 1944. By 1946 he was among the 20 leading sires (in 16th place with 28 winners of $354,300), and in 1947 he again was 16th (with 39 winners of $360,812). By 1948 he ranked third, and in 1949 he was second.

The syndicate-owned *Alibhai, which stands at Leslie Combs II's Spendthrift Farm, appeared in second place among the sire standings in 1947. Since then he has been among the ten leading sires. He is by Hyperion—Teresina, by Tracery.

Bull Lea, owned by Calumet Farm, has ranked eighth or better ever since 1944. In 1946 he was in second place, and in 1947, 1948, and 1949 he was in first place. His earnings of $1,334,027 in 1948 are an all-time high in American sire records. Bull Lea is by *Bull Dog—Rose Leaves, by Ballot.

In the 1949 tabulations, Eight Thirty had 55 winners of 134[1] races and $522,-367. In 1950 he had 55 winners of 137[1] races and $473,569. He ranked fourth in both years. Eight Thirty is owned by George D. Widener and stands at Mr. Widener's Old Kenney Farm, at Lexington. He is unique among the sires of 1950 by reason of his 14 stakes winners, more than any other stallion had out last year.

*Mahmoud, owned by C. V. Whitney, has been among the top five or six leading stallions for the last six years. He was the leading sire in 1946. The year 1950 was the sixth consecutive year in which his offspring have won $369,000 or more in first money.

Below the five leading stallions, the list of the leading 20 contains several changes from the previous season. *Princequillo, *Nasrullah, War Relic, Count Fleet, Grand Slam, and Tiger have joined the top group, and Menow, Teddy's Comet, Rosemont, Carrier Pigeon, and *Rhodes Scholar have dropped out.

The French-bred *Princequillo and the Irish-bred *Nasrullah are at the beginning of their American stud careers. This is particularly true of *Nasrullah, which has not yet been bred to a mare in this country; he did not arrive here until after the 1950 breeding season in Ireland. His single representative in American racing was the very good stakes winner *Noor, which accounted for seven victories and $313,440 in 1950. *Nasrullah was third on the list of leading English sires in 1949 racing and was seventh in 1950. Thus he was among the top ten sires in both England and the U. S. last year. He also led the list of English sires of 2-year-olds in 1950.

*Princequillo's runningest representative in the U. S. in 1950 was the brilliant Hill Prince, which earned more than $314,000 of his sire's total.

*Princequillo and *Nasrullah both stand at A. B. Hancock's Claiborne Stud, Paris, Ky. Both are owned by syndicates. *Princequillo is by Prince Rose—*Cosquilla, by Papyrus; *Nasrullah is by Nearco—Mumtaz Begum, by *Blenheim II.

Besides having the most first money to his credit, *Heliopolis is the leader in point of the most wins, with 164 and two dead heats. Reaping Reward, another stallion owned by Coldstream Stud, is the leading sire in point of number of winners, with 68.

A total of 1,839 stallions are listed in the summary for 1950, first money only considered. They were represented by 11,935 winners of 26,799 races. There were 170 dead heats. Total first money was $32,833,182. These figures account for substantially all the racing in North America during 1950. Not received in

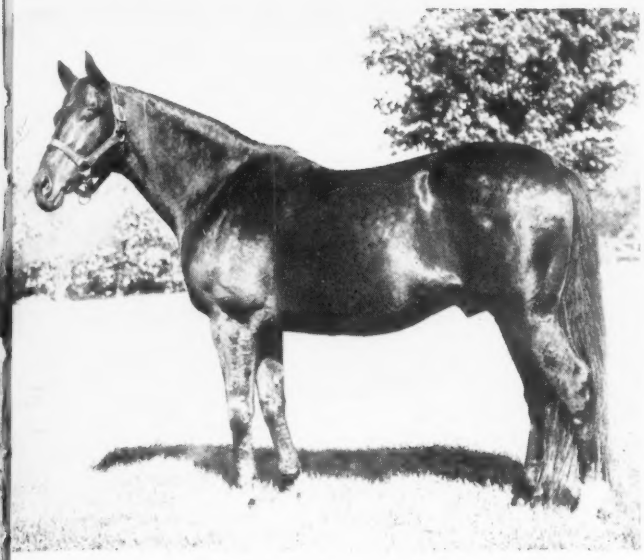

Third, Bull Lea, $507,895

Fourth, Eight Thirty, $473,569

time to be included were the results of a total of six days of racing at smaller tracks: Rillito, Mexico City, Agua Caliente, and Havana. The results of these races would occasion only slight changes in the totals, and would have no effect on the 20 leading sires.

A summary of the last three years, based on Blood-Horse statistics for first money:

	Sires	*Winners*	*Races*	*Money*
1948	1,750	11,191	25,147	$35,826,356
1949	1,810	11,580	26,680	34,737,225
1950	1,839	11,935	26,799	32,883,182

Breeders may wish to note the figures above show an increased number of stallions at stud whose offspring are competing for a diminishing number of dollars.

More food for thought: if the total first money had been credited equally among the 1,839 sires, each stallion would have had $17,336 as his share. But it didn't work out that way—the 20 leading sires were represented by winners of a total of $6,648,570, which meant that they were credited with about 20 per cent of the total money, instead of 20/1,839ths. They averaged $332,428 to their credit instead of $17,336. Which means that slightly above 1 per cent of the stallions accounted for 20 per cent of the money, leaving about 80 per cent of the money for the other 99 per cent of the sires.

The ten stallions on the most-winners list averaged 59 winners, compared with an average of 6.4 winners for the entire roster of 1,839 stallions. And the ten stallions on the most-wins list averaged

(Continued on page 100)

The Twenty Leaders

	Wnrs.	Races	Stakes Wnrs./Wins	First Monies
1. *HELIOPOLIS, 1936, by Hyperion	58	164[2]	9/21	$640,555
2. *ALIBHAI, 1938, by Hyperion	44	108	5/15	556,200
3. BULL LEA, 1935, by *Bull Dog	55	135	7/15	507,895
4. EIGHT THIRTY, 1936, by Pilate	55	137[1]	14/21	473,569
5. *MAHMOUD, 1933, by *Blenheim II	50	109	7/12	374,545
6. *PRINCEQUILLO, 1940, by Prince Rose	26	60	2/9	364,000
7. DISCOVERY, 1931, by Display	63	147	2/7	345,482
8. PILATE, 1928, by Friar Rock	60	159[1]	5/8	341,839
9. WAR RELIC, 1938, by Man o' War	36	94	2/8	319,161
10. *NASRULLAH, 1940, Nearco	1	7	1/6	313,440
11. WHIRLAWAY, 1938, by *Blenheim II	53	137[1]	5/8[1]	296,987
12. PENSIVE, 1941, by Hyperion	17	41	3/7	269,845
13. REAPING REWARD, 1934, by *Sickle	68	155	2/4	265,582
14. COUNT FLEET, 1940, by Reigh Count	34	94[1]	4/8	257,522
15. GRAND SLAM, 1933, by Chance Play	65	149[1]	2/5	239,547
16. ROMAN, 1937, by *Sir Gallahad III	56	121[1]	5/6[1]	238,033
17. SUN AGAIN, 1939, by Sun Teddy	39	93	4/6	233,075
18. BLUE LARKSPUR, 1926, Black Servant	22	60[1]	5/13	209,877
19. TIGER, 1935, by *Bull Dog	52	130	2/6	209,332
20. BIMELECH, 1937, by Black Toney	42	88[1]	2/3	201,324

The MOST WINNERS

REAPING REWARD	68
GRAND SLAM	65
DISCOVERY	63
*BLENHEIM II	60
PILATE	60
*HELIOPOLIS	58
ROMAN	56
BALLADIER	55
BULL LEA	55
EIGHT THIRTY	55

The MOST WINS

*HELIOPOLIS	164[2]
PILATE	159[1]
REAPING REWARD	155
GRAND SLAM	149[1]
DISCOVERY	147
*HAIRAN	142[1]
EIGHT THIRTY	137[1]
WHIRLAWAY	137[1]
HEAD PLAY	137
BULL LEA	135

Experimental Names and Weights

Numerous polls are conducted each year for the purpose of designating the outstanding horses in various classifications. They make interesting reading and provide material for discussion. But none of them have the scope and the official standing enjoyed by The Jockey Club's Experimental Free Handicap, compiled by John B. Campbell, handicapper for the New York tracks.

Mr. Campbell's appraisals of the 2-year-olds of a given season have gained prestige because their compiler probably is the leading handicapper in U. S. racing, and because the Experimental weights are used for actual contests during the Jamaica spring meeting.

The Experimental weights differ from similar handicaps in other countries. Other free handicaps represent a rating of the horses of a given year in terms of their performances during that year. The Experimental, on the other hand, evaluates the 2-year-olds of a given season in terms of their expected performance in two races the following spring: Experimental Handicap No. 1, at six furlongs, and Experimental Handicap No. 2, at $1\frac{1}{16}$ miles.

Mr. Campbell thus emphasizes probable merit at three rather than accomplishment at two. His past figures have stood up very well throughout the 3-year-old form of the horses, allowing for the usual mishaps that befall racers and eliminate them from competition, and thus give some of the lighter weights more opportunity than normal.

The Experimental weights also cover a wider range of horses than do similar ratings in other countries. The scope of U. S. racing makes it difficult for a man to appraise all the performers of the various racing sectors in relation to each other, but Mr. Campbell has succeeded very well at this.

The Experimental weights for the 2-year-olds of 1950 list 117 horses (see below). J. J. Colando's Uncle Miltie, a Pennsylvania home-bred, tops the list at 126 pounds, which is the usual top weight in the Campbell ratings. Uncle Miltie was a development of the late season, and earned his honors by winning the one-mile Champagne Stakes and the $1\frac{1}{16}$-mile Wakefield Handicap.

Next, at 124 pounds, are George D. Widener's Battlefield and the Greentree Stable's Big Stretch.

The leading polls taken at the close of 1950 returned Battlefield as the top 2-year-old of the season, and indeed he did race brilliantly. He began with a victory

(Continued on page 86)

† Filly.

126 UNCLE MILTIE, Heather Broom—Twink-Mo, Mokatam
124 BATTLEFIELD, War Relic—Dark Display, Display
BIG STRETCH, Eight Thirty—Easy Day, *St. Germans
121 TO MARKET, Market Wise—Pretty Does, Johnstown
120 BATTLE MORN, *Blenheim 2nd—Good Morning, *Sir Gallahad III
LORD PUTNAM, Requested—Star Miss, Hadagal
119 NULLIFY, Revoked—High Fashion, *Blenheim II
ROUGH'N TUMBLE, Free For All—Aroused, *Bull Dog
118 GOLD CAPITOL, *Alibhai—Pocket Edition, Roman
117 *NORTHERN STAR, Mirza II—Venus, Gold Bridge
115 BOLD, By Jimminy—Little Rebel, John P. Grier
PICTUS, Pictor—Mrs. Ames, Johnstown
114 †AUNT JINNY, *Heliopolis—Gaga, *Bull Dog
GENERAL STAFF, *Mahmoud—*Uvira II, Umidwar
†HOW, *Princequillo—*The Squaw II, *Sickle
KINGS HOPE, King Cole—Solita, Espino
LONG BOW, *Heliopolis—New Weapon, Bold Venture
MALS BOY, Sky Raider—Woof, *Bull Dog
MOHAMMEDAN, *Mahmoud—Painted Veil, Blue Larkspur
113 †FLYAMANITA, Petrose—Jakovia, *Sir Gallahad III
IAMARELIC, War Relic—Neshaminy, St. James
PET BULLY, Petrose—Camelina, *Bull Dog
REPETOIRE, *Happy Argo—My Hattie, Mad Hatter
112 AWAY AWAY, Whirlaway—Dorimar, Man o' War
BERNWOOD, *Bernborough—Miss Dogwood, *Bull Dog
BUGLEDRUMS, Chance Sun—Hildrum, Hildur
†CAROLINA QUEEN, *Bull Dog—My Auntie, Busy American
COUNT TURF, Count Fleet—Delmarie, Pompey
LONGLEAT, Some Chance—Greedy Girl, *Vulcain
MAMELUKE, *Mahmoud—Schwester, Pennant
STREAKING, *Pharamond II—Flying Streak, *Royal Minstrel
WIN OR LOSE, War Jeep—Unmasked, Pilate
110 BLACK DOUGLAS, Bimelech—Bee Mac, War Admiral
BOB CONSIDINE, Alaking—Witchwater, St. James
GOOD LOSER, Discovery—Outdone, Pompey
ILIAD, *Rustom Sirdar—Missmahoot, Halcyon
INTERPRETATION, *Reading II—*Braydore, Roidore
ISWAS, War Jeep—Helen Gleason, Wise Counsellor
†JACODEMA, *Jacopo—Tedema, *Teddy
JUMBO, Menow—Scylla, *Sir Gallahad III
OATS, Bimelech—Yarrow Maid, Cavalcade
PATCH, Dogpatch—Just-a-Minute, Can't Wait
PHIL D., War Dog—Ellie, *Teddy
PUR SANG, Side Boy—Contrary Mary, Grand Slam
ROYAL MUSTANG, Easy Mon—Penroyal, *Royal Minstrel
RUHE, Menow—*Alpenstock II, Apelle
†SHAWNEE SQUAW, Burg-El-Arab—Dear Virginia, *Pharamond II
†SICKLE'S IMAGE, Sickletoy—Ariel Image, Ariel
SILVER WINGS, *Mahmoud—Irvana, Blue Larkspur
SPUR ON, Whirlaway—Still Blue, Blue Larkspur
†SUNGARI, Eight Thirty—Swabia, *Blenheim II
109 †ATALANTA, Count Fleet—Omayya, *Sir Gallahad III
BAR, Lochinvar—*Etching, Umidwar
108 BLUE HELMET, *Pharamond II—Bonnet Ann, Blue Larkspur
CRAFTY ADMIRAL, Fighting Fox—Admiral's Lady, War Admiral
HIT BACK, Snark—Slap, *Sir Gallahad III
PAT'S OWN, *Reading II—Anna Blue, Blue Larkspur
SAFETY, By Jimminy—Safeguard, Okapi

Uncle Miltie 126

Battlefield 124

Big Stretch 124

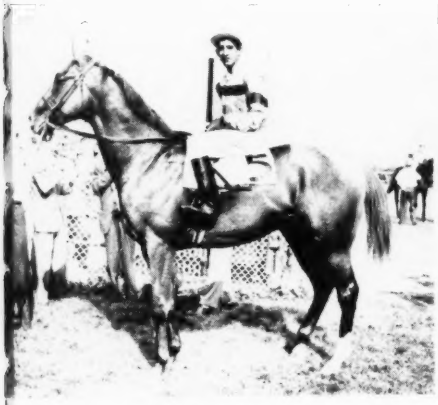

To Market 121

Battle Morn 120

Lord Putnam 120

SIR BEE BUM, Sir Damion—Betty Carlaris, *Carlaris
†VULCANIA, Some Chance—Vagrancy, *Sir Gallahad III
†WHO DINI, *Hypnotist II—Dini, John P. Grier
107 FIRST REPEATER, War Admiral—Blue Skimmer, Johnstown
†MERRY XMAS, Roman—*Yuletide, Reveillon
MISSION, Omission—Sea Shell, Jean Valjean
†REMOVE, Revoked—Laatokka, *Pharamond II
SPARTAN VALOR, Attention—Arisbi, *Bull Dog
STEADFAST, *Mahmoud—Forever Yours, Toro
106 BILL BAILEY, Challedon—Victorious Ann, Victorian
†BOOT ALL, Our Boots—After All, *Dis Donc
DYDAMIC, Tiger—Flareaway, Airflame
FRENDSWOOD, Maxim—High Caste, *Ksar
HALL OF FAME, Shut Out—Big Event, Blue Larkspur
HOCOTIA, Peace Chance—And Kisses, Omaha
HULL DOWN, Count Fleet—Dark Discovery, Discovery
JACK THE GREAT, Jack High—Directory, *Challenger II
†PRETTY PATTERN, Roman—*Basrelief, Donatello II
RABBIT'S FOOT, Balladier—Coffee Cup, Whichone
†RED CROSS, War Jeep—The Knitter, High Time
†ROSE FERN, Fairy Manhurst—Roseretter, *Lancegaye or *Teddy
†RUDDY, Devil Diver—Blade of Time, *Sickle
†RUTH LILY, *King's Abbey—Ice Cube, Sir Barton
STOP GAP, Grand Slam—Islesborough, *Sir Gallahad III
TENURE, Occupy—*Scotch Broom II, Prester John
TUSCANY, The Rhymer—Roman Matron, Pompey
†TWO RAINBOWS, Sun Again—Tricks, Psychic Bid
†VALADIUM, Lovely Night—Vandra, Equipoise
WAR PHAR, Easy Mon—War Jitters, Man o' War
105 ANYOLDTIME, Eight Thirty—*Never Again II, Pharos
BANJOIST, Amphitheatre—Banjo Eyes, Mr. Bones
†BANK ACCOUNT, Shut Out—Balla Tryst, Balladier
†BRAZEN BRAT, Sky Raider—Geraldine, Stimulus
DUE EAST, Sun Again—Blue Deck, Psychic Bid
FOXEY LAD, Fighting Fox—Roselake, Bostonian
†GREEK PASS, *Heliopolis—Passerine, American Flag
HAPPY DEVIL, Devil Diver—Happy Gal, *Sir Gallahad III
†HASTY REQUEST, Requested—Hadepine, by Hadagal
IMAMAZED, War Relic—We Hail, by Balladier
KING CLOVER, *Isolater—Black Rage, by *Neddie
KNOWITALL, Eight Thirty—Uno Best, *Sir Gallahad III
LORIDALE, *Rustom Sirdar—Yellow Ribbon, *Sickle
MUSHTARE, De Valera—Pomparray, Pompey
OWNERS VENTURE, Bull Reigh—Nourishment, Manna
†SIGNAL, Challedon—Predestined, Stimulus
SONIC, Blue Larkspur—Split Second, Sortie
TAMALE, Condiment—Dark Sissy, Display
THE EAGLE, Grand Admiral—L'Oiseau Bleu, *Hairan
104 ALL IS WELL, *Heliopolis—Jamae, Balladier
†BETTY LAMAR, Valdina Lamar—Betty Torch, Torchilla
EUCLID, Fighting Fox—Margaret Reigh, Reigh Count
IRISH GAME, *Rounders—Disco, Display
†JULIETS NURSE, Count Fleet—Nursemaid, Luke McLuke
KEN, Some Chance—*Dusk II, Asterus
LORD NORTH, Coldstream—Deep Rock, Black Servant
PLATOON, Platter—Buncora, *Mahmoud
†SELF ASSURANCE, Bleu d'Or—Logical, Insco
102 AUDITING, Count Fleet—Businesslike, Blue Larkspur
FATHER TIBER, Roman—Mandalay, Man o' War

How (filly) 114

Aunt Jinny (filly) 114

in a division of the Hialeah Juvenile Stakes on March 1, and he ended with a win in the Futurity Stakes, at Belmont Park on September 30. He won five other stakes, and was second or third in three others.

Big Stretch, like Uncle Miltie, showed his best form in the fall. However, he had won the Sanford Stakes at Saratoga in August. In the seven-furlong Breeders' Futurity, at Keeneland in October, he outclassed his field, and he then went on to win the $1\frac{1}{16}$-mile Pimlico Futurity by nearly five lengths. He is a Greentree home-bred.

The top fillies of the 1951 Experimental from among the 29 listed are Duval Headley's Aunt Jinny and the Dell Stable's (Herman Delman) How.

Aunt Jinny, a home-bred, is well known as the winner of the Demoiselle and the Selima Stakes.

How did not start in a stakes, but she won three of her four starts, and was second in the other. Her winning margins were four and five lengths, and her only defeat was by the colt Pictus. If she races up to Mr. Campbell's expectations in 1951, she will inevitably be termed a "Cinderella" filly: she was a $2,700 Saratoga sales yearling, and could have been claimed for $6,000 and $12,500 in her first two starts. After that she raced in allowance company.

THE SIRES. The 117 horses listed by Mr. Campbell represent 76 stallions. Count Fleet and *Mahmoud have five each. Eight Thirty and *Heliopolis each have four. Three each: Fighting Fox, Roman, Some Chance, War Jeep, and War Relic.

THE BREEDERS. The list of 117 Experimental horses represents the production of 89 breeders, counting partnerships as a single breeder. However, each co-breeder is accounted for on the list that appears in this magazine.

The leading breeder in point of number is Mrs. Isabel Dodge Sloane's Brookmeade Stable, with seven. Brookmeade was the leading money-winning stable of 1950. The Greentree Stable (J. H. Whitney and Mrs. C. S. Payson) and Henry H. Knight (Almahurst Farm) have four each. Brookfield Farms (Harry Isaacs), the King Ranch, and Woodvale Farm (Royce G. Martin) have three each.

OTHER EXPERIMENTALS

1933	First Minstrel	126
	Cavalcade	125
	Singing Wood	124
	High Quest	124
1935	Red Rain	126
	Tintagel	124
	Grand Slam	124
	Hollyrood	124
	Coldstream	124
1936	Brooklyn	126
	Pompoon	125
	Reaping Reward	124
1937	Menow	126
	Tiger	124
	Fighting Fox	122
	Nedayr	122
1938	El Chico	126
	Eight Thirty	124
	Johnstown	124
1939	Bimelech	130
	Carrier Pigeon	126
	Andy K.	124
	Roman Flag	124
1940	Whirlaway	126
	Our Boots	123
	New World	123
1941	Alsab	130
	Sun Again	126
	Contradiction	125
	Bless Me	125
1942	Count Fleet	132
	Devil's Thumb	127
	Blue Swords	126
	Occupation	126
1943	Pukka Gin	126
	Platter	124
	Durazna	121
	Miss Keeneland	121
	Occupy	121
1944	Pavot	126
	Free For All	126
	Burg-El-Arab	123
1945	Lord Boswell	128
	Revoked	126
	Spy Song	126
	Star Pilot	126

(Continued on page 107)

Nullify 119

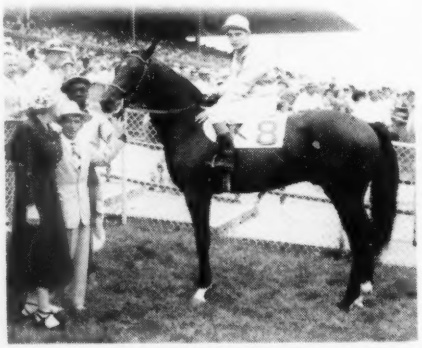

Rough'n Tumble 119

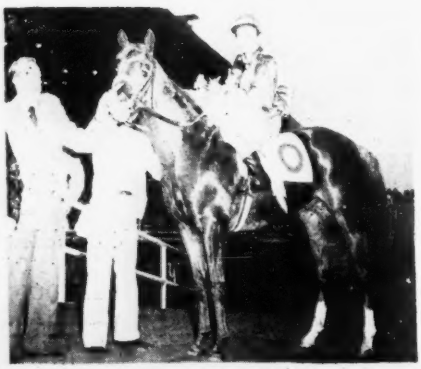

Gold Capitol 118

*Northern Star 117

Sires of Free Handicap Horses

ALAKING, by Equipoise
Bob Considine 110
*ALIBHAI, by Hyperion
Gold Capitol 118
AMPHITHEATRE, by *Sir Gallahad III
Banjoist 105
ATTENTION, by Equipoise
Spartan Valor 107
BALLADIER, by Black Toney
Rabbit's Foot 106
*BERNBOROUGH, by Emborough
Bernwood 112
BIMELECH, by Black Toney
Black Douglas 110
Oats 110
*BLENHEIM II, by Blandford
Battle Morn 120
BLEU D'OR, by Blue Larkspur
†Self Assurance 104
BLUE LARKSPUR, by Black Servant
Sonic 105
*BULL DOG, by *Teddy
†Carolina Queen 112
BULL REIGH, by *Bull Dog
Owners Venture 105
BURG-EL-ARAB, by Boojum
†Shawnee Squaw 110
BY JIMMINY, by *Pharamond II
Bold 115
Safety 108
CHALLEDON, by *Challenger II
Bill Bailey 106
†Signal 105
CHANCE SUN, by Chance Shot
Bugledrums 112
COLDSTREAM, by *Bull Dog
Lord North 104
CONDIMENT, by Eight Thirty
Tamale 105
COUNT FLEET, by Reigh Count
Count Turf 112
†Atalanta 109
Hull Down 106
†Juliets Nurse 104
Auditing 102
DE VALERA, by Upset
Mushtare 105
DEVIL DIVER, by *St. Germans
†Ruddy 106
Happy Devil 105
DISCOVERY, by Display
Good Loser 110
DOGPATCH, by *Bull Dog
Patch 110
EASY MON, by *Pharamond II
Royal Mustang 110
War Phar 106
EIGHT THIRTY, by Pilate
Big Stretch 124
†Sungari 110
Anyoldtime 105
Knowitall 105
FAIRY MANHURST, by Man o' War
†Rose Fern 106
FIGHTING FOX, by *Sir Gallahad III
Crafty Admiral 108
Foxey Lad 105
Euclid 104
FREE FOR ALL, by Questionnaire
Rough'n Tumble 119
GRAND ADMIRAL, by War Admiral
The Eagle 105
GRAND SLAM, by Chance Play
Stop Gap 106
*HAPPY ARGO, by Argosy
Repetoire 113
HEATHER BROOM, by The Porter
Uncle Miltie 126
*HELIOPOLIS, by Hyperion
†Aunt Jinny 114
Long Bow 114
†Greek Pass 105
All is Well 104
*HYPNOTIST II, by Hyperion
†Who Dini 108
*ISOLATER, by Blandford
King Clover 105
JACK HIGH, by John P. Grier
Jack the Great 106
*JACOPO, by Sansovino
†Jacodema 110
KING COLE, by *Pharamond II
Kings Hope 114
*KING'S ABBEY, by King Salmon
†Ruth Lily 106
LOCHINVAR, by Case Ace
Bar 109
LOVELY NIGHT, by Pilate
†Valadium 106
*MAHMOUD, by *Blenheim II
General Staff 114
Mohammedan 114
Mameluke 112
Silver Wings 110
Steadfast 107
MARKET WISE, by Brokers Tip
To Market 121
MAXIM, by Boojum
Frendswood 106
MENOW, by *Pharamond II
Jumbo 110
Ruhe 110
MIRZA 2nd, by *Blenheim II
*Northern Star 117
OCCUPY, by *Bull Dog
Tenure 106
OMISSION, by Jack High
Mission 107
OUR BOOTS, by *Bull Dog
†Boot All 106
PEACE CHANCE, by Chance Shot
Hocotia 106
PETROSE, by Peter Hastings
†Flyamanita 113
Pet Bully 113
*PHARAMOND II, by Phalaris
Streaking 112
Blue Helmet 108
PICTOR, by *Challenger II
Pictus 115
PLATTER, by Pilate
Platoon 104
*PRINCEQUILLO, by Prince Rose
†How 114
*READING 2nd, by Marconigram
Intrepretation 110
Pat's Own 108
REQUESTED, by Questionnaire
Lord Putnam 120
†Hasty Request 105
REVOKED, by Blue Larkspur
Nullify 119
†Remove 107
ROMAN, by *Sir Gallahad III
†Merry Xmas 107
†Pretty Pattern 106
Father Tiber 102
*ROUNDERS, by Colorado Kid
Irish Game 104
*RUSTOM SIRDAR, by Nearco
Iliad 110
Loridale 105
SHUT OUT, by Equipoise
Hall of Fame 106
†Bank Account 105
SICKLETOY, by *Sickle
†Sickle's Image 110
SIDE BOY, by Jean Valjean
Pur Sang 110
SIR DAMION, by *Sir Gallahad III
Sir Bee Bum 108
SKY RAIDER, by Man o' War
Mals Boy 114
†Brazen Brat 105
SNARK, by Boojum
Hit Back 108
SOME CHANCE, by Chance Play
Longleat 112
†Vulcania 108
Ken 104
SUN AGAIN, by Sun Teddy
†Two Rainbows 106
Due East 105
THE RHYMER, by *St. Germans
Tuscany 106
TIGER, by *Bull Dog
Dydamic 106
VALDINA LAMAR, by Teddy's Comet
†Betty Lamar 104
WAR ADMIRAL, by Man o' War
First Repeater 107
WAR DOG, by *Bull Dog
Phil D. 110
WAR JEEP, by War Admiral
Win or Lose 112
Iswas 110
†Red Cross 106
WAR RELIC, by Man o' War
Battlefield 124
Iamarelic 113
Imamazed 105
WHIRLAWAY, by *Blenheim II
Away Away 112
Spur On 110

† Filly

For breeders of Experimental Free Handicap horses, see page 112.

KEENELAND ELECTIONS

The resignation of Hal Price Headley as president of the Keeneland Association and the election of Guy A. Huguelet as his successor has been announced by the board of directors of the non-profit race track at Lexington. The action was taken at the annual meeting this week.

Mr. Headley's resignation as president of the Keeneland Association does not mean that his services will no longer be available at the Lexington track. He still remains as chairman of the Keeneland Foundation, which administers the charitable and research activities of the track, and in the future he will devote more time to that part of the Keeneland program.

Mr. Huguelet, though not previously a member of the Keeneland Association directorate, has been active in civic affairs at Lexington and has been interested in the operation of Keeneland as a community enterprise. As a trustee of the University of Kentucky, he is well acquainted with the support that institution has received from the Keeneland Foundation for research in human and animal diseases. As president of Southeastern Greyhound Lines, he has had considerable experience as a business executive, which will be available to Keeneland.

Six directors whose terms had expired were re-elected at the annual meeting. They are W. H. Courtney, Arnold Hanger, Collis Ringo, Charles Nuckols Sr., Gayle Mohney, and P. A. B. Widener III.

Mr. Huguelet was elected a director to replace Dr. Fred Rankin, who resigned. Warren Wright Jr. was elected to fill the unexpired term of his late father. A director will be chosen to fill the position vacated by Mr. Headley. Like Mr. Headley, Dr. Rankin will continue as a trustee of the Keeneland Foundation. Major Louie A. Beard is the other trustee.

Directors of Keeneland Race Course, which operates Keeneland under lease from the Keeneland Association, were re-elected. They are Louis Lee Haggin, who also serves as president; J. Edward Bassett, Clarkson Beard, and W. C. Smith, vice presidents; and Harold Fallon, secretary-treasurer. W. T. Bishop is general manager.

OBITUARY

Samuel Doyle Riddle Dies; He Was Man o' War's Owner

Samuel D. Riddle

We have our books, our songs, and our poetry, you know, and I think a man's name lives longer on the track than anywhere else.

But the game is hard on your heart. Many of my friends suffered from heart disease and I have it too. You know how it is on your heart when you are watching those big races in which you have horses entered.

At that, though, we have all lived to be pretty old men.

Thus Samuel Doyle Riddle to a newspaper man in the spring of 1940. On Monday morning, January 8, 1951, Mr. Riddle succumbed to his last heart attack —at the age of 89. He died at his home at Glen Riddle, Pa., the little suburban community where he was born July 1, 1861, and which had remained his residence ever since.

Sam Riddle, as his contemporaries knew him, was the son of a textile manufacturer whose mill was near Glen Riddle, and he was married to Elizabeth Dobson, from a well known textile family in Philadelphia. Thus he came to be associated with the industry which his grandfather had founded in the little eastern Pennsylvania community, and while still a young man he became head of the company.

But, from his youth onward, it was principally as a horseman that Mr. Riddle was known. In his earlier years he and J. Howard Lewis (later a noted steeplechase trainer) were among the gayest and most adventurous of the hunting set in Pennsylvania and Maryland. Riddle was a bold and zestful rider, and frequently engaged in matches and races at the hunt meetings.

In his later years, when the more athletic pleasures of the sport were denied him, he turned to the ownership of race horses, and soon "struck it rich." The first good runner to carry the gold and black colors was a filly, foaled in 1914, called Yankee Witch, which narrowly missed being one of the high-class runners of her time. In 1917 one of his purchases was the filly Star Fancy, which a few years later was to become the dam of Crusader, the best performer Mr. Riddle was to breed, at least until the advent of War Admiral.

In August of 1918 he purchased, for $5,000, a long-legged yearling named Man o' War from the consignment of Major August Belmont at the Saratoga sales. Man o' War in two seasons of racing became the most famous Thoroughbred of the century in America, winning all but one of his 21 starts, earning nearly a quarter-million dollars, and exhibiting such overwhelming speed that time records were beaten regularly despite the fact that he was usually under restraint for most of the distance.

Man o' War

Quite aware that, if he raced beyond his 3-year-old season, Man o' War would have to carry tremendous weights (the late W. S. Vosburgh was no 130-pound-limit handicapper), Mr. Riddle retired him to the stud as a 4-year-old in 1921. He placed the great horse first with Miss Eliabeth Daingerfield at her own farm, Haylands, then purchased Faraway Farm, near Lexington, and moved him there, with Miss Daingerfield as manager. He quickly accumulated a group of mares, and Man o' War in a few years became an outstanding sire.

Since Mr. Riddle always limited Man o' War's book to 25 mares and allowed very few outside seasons, most of the great horse's best offspring carried the Riddle colors or those of Mr. and Mrs. Walter M. Jeffords, who were associated with him in the operation of Faraway Farm. (Mrs. Jeffords was a niece of Mrs. Riddle.) Whatever prominence these stables have had since has always traced to Man o' War.

"Big Red" became the major tourist attraction of central Kentucky. After his death, on November 1, 1947, a heroic statue of him, executed by Herbert Haseltine, was placed over his grave at the

(Continued on page 110)

CALIFORNIA, by Robert Hebert

Gold Capitol Stretches Out; Bolero Makes Like Lightning

LOS ANGELES

As far as this reporter is concerned, the jury is still out on Gold Capitol. He might be a very good colt, or merely the best of a poor crop of 3-year-olds in California racing this year. At this stage of the game, you can still take your pick.

The only thing for sure is that the little colt has suddenly become a big favorite to capture the $100,000 Santa Anita Derby later in the winter. The California Breeders Champion stakes at Santa Anita fell to him just as easily as he won the Starlet Stakes at Hollywood Park, and it's in the record that the same colts that were whipping Gold Capitol in sprints just for fun a few months ago can't even touch him now.

Gold Capitol's apparent improvement is a sharp illustration of what pace can do to a horse. During the summer and early fall, Gold Capitol gave every indication of extreme speed, but was sadly short on stamina. He came whizzing out of the gate, set a dizzy pace for four or five furlongs, and then folded. He looked like a horse that would never stay a route. But that is where Gold Capitol fooled the folks. With saner fractions in the early part of his races, Gold Capitol is finishing routes like a champion.

Trainer Carl (Slim) Roles explains it a little differently. "He was a precocious colt," Roles says, "and when we first began racing him he was just too eager to get the job done. It took a little education before Gold Capitol got to the point where we were able to rate him. Now he is an easy horse to race and to train—does whatever we want, whether it's in the morning or the afternoon." Roles has too many big stakes immediately ahead of him to wonder what might happen when a little horse like Gold Capitol gets into the hands of the handicappers and has to give away weight.

Quite naturally, Gold Capitol's owner, Mrs. Nat Goldstone, is already beginning to look a little beyond the Santa Anita season and wonder what kind of a chance her colt might have in this spring's Kentucky Derby. Because of the long trip involved, any horse shipping from California must take all the worst of it in the Run for the Roses. I put the question to one of our best known trainers, a veteran who has seen a lot of Derbys, and who knows what it takes to win one. What does he think of Gold Capitol's chances of winning the Kentucky Derby? "If the race could be run here," was his answer, "Gold Capitol would be 1 to 2. But it's going to be run a long way from here, and I'd say that Gold Capitol can't do it."

Mrs. Goldstone, as you may know, is the daughter of Harry Curland, the caterer at all tracks in California with the exception of Del Mar. The colt was bred by Webb Everett, racing secretary at Santa Anita, which almost makes Gold Capitol a member of the official family at Santa Anita. Last spring, when Your Host ran in the Kentucky Derby, there was a lot of kidding-on-the-square that he had brought along his own press agent from California. There was just enough truth to it to make the story good. Everett quips that Gold Capitol is going to go Your Host one better—he's going to bring along his own racing secretary and handicapper.

The story of how Everett got into the breeding end of the sport goes back to 1947, when he purchased three mares from the Maine Chance Farm stable of Mrs. Elizabeth Graham for $7,500. They were Pocket Edition, by Roman; Chicella, and Honey Rose. The price for Pocket Edition was listed as $4,500, with the other two going for $1,500 apiece.

Chicella is now owned by Max Freeman, and has a yearling by Count Gallahad and a suckling by Count Speed. Honey Rose was re-sold, shortly after Everett acquired her, to Louis Curland. Because of her size, Pocket Edition, a half-sister to Oil Capitol, was never raced. When Everett inquired about breeding her to *Alibhai, he was told that the latter's stud fee had just been raised to $2,500. "I knew it was still the cheapest investment I would ever make as a breeder," Everett said, "and I booked her to *Alibhai right then."

Before Gold Capitol's racing career began, he was sold to Mrs. Goldstone for $20,000, and Pocket Edition was sold recently to sportsman John D. Hertz, who will ship her to Kentucky soon to be bred to *Nasrullah. Everett's career as a Thoroughbred breeder has been short, but Gold Capitol has made it a success. A great many people have tried a lifetime and failed to produce as good a horse as Gold Capitol is already.

SPEEDWAY. This reporter is one of those persons who likes a little tradition with his racing and his track records. But Santa Anita's reconditioned race track is so amazingly fast this season that there isn't a track record in the books that is a cinch to live out the meeting. It took only three days of racing to set one world's record, lower two track records, and tie another. The fastest races have been turned in by Eight Thirty's handsome son Bolero; Alfred Vanderbilt's game little Bed o' Roses; Mr. and Mrs. Elmer C. Smith's ex-selling plater, Vino

(Continued on page 99)

ABE HIRSCHBERG'S BOLERO defeated the favorite Your Host by four lengths in the $50,000-added San Carlos Handicap, at Santa Anita Park. His time, 1:21, was a world record for 7 furlongs. Bolero was bred by Elmendorf Farm.

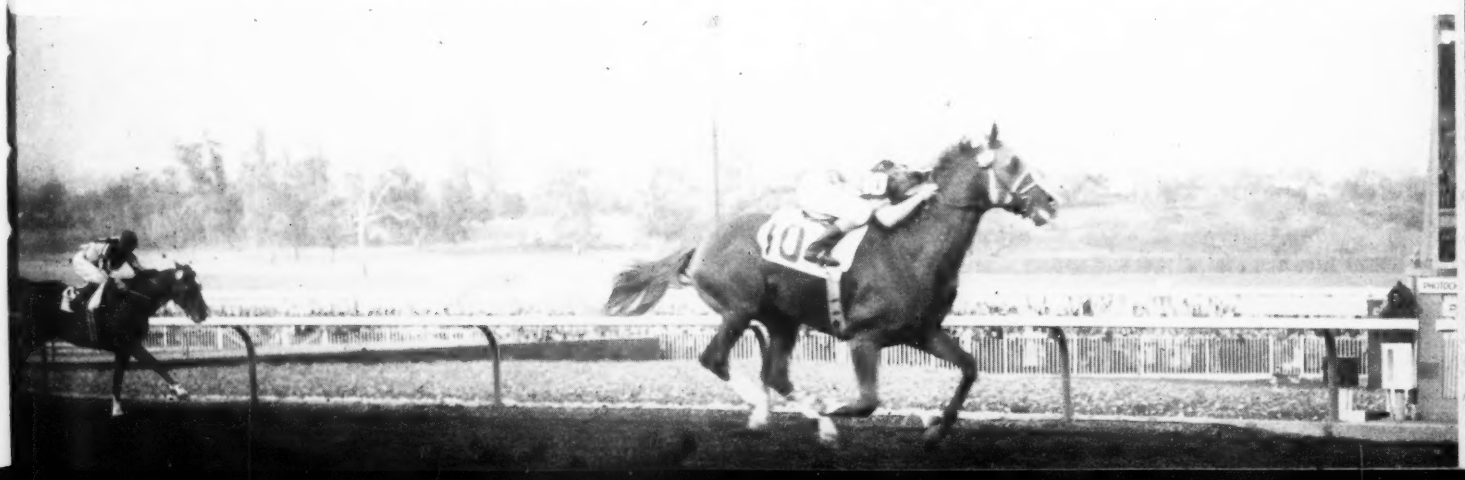

SALES

Breeders Adopt New Contract

At the annual meeting of the co-operative Breeders' Sales Company, held at noon January 8 at the Phoenix Hotel, Lexington, a new contract, previously approved by the board of directors, was presented to the members for their signatures. The old contract still had a year to run, but the new five-year agreement was adopted in order to put into effect this year certain new provisions. There are two principal changes:

1. The company may depart from its original fixed schedule limiting it to summer and fall sales and "may hold additional sales of Thoroughbred horses of any owner, at which sale only the horses of such owner or owners may be sold at the discretion of the Company."

2) The system by which consignors—or rather, groups of consignors—have been placed in different sessions by lot has been abandoned. In its stead there will be used a system of alternation (see text of contract). The alternation is between "outside" and "inside" days, the outside days being the first and last, and the inside days the others. It is also a rotation system in that a consignor, in a period of four years, will sell in each of the four sessions.

None of the members offered objection to the new contract, and the signing began immediately.

President Thomas Carr Piatt presided over the meeting of about 70 members, consignors, and guests. He reported favorable reaction to the two major innovations of the 1950 sales, the one-session-a-day summer auctions and the grouping of yearlings in the first days of the fall sales. He complimented the staff on its excellent work during the year, announced that a satisfactory agreement with Keeneland for the next five years had been reached. (The sales pavilion is on the Keeneland property.)

William Evans, general manager, reported on the finances of the company, which, as a co-operative, collects a 5 per cent commission on sales and returns to the consignors whatever is left after expenses have been accounted for.

The meeting re-elected four directors whose terms were expiring. These were Charles A. Asbury, Leslie Combs II, Royce G. Martin, and Walter J. Salmon. The other directors are Ira Drymon, A. B. Hancock, Jr., Hal Price Headley, Charles Nuckols, Sr., Dr. C. E. Hagyard, Thomas Carr Piatt, E. E. Dale Shaffer, and Tollie Young.

Mr. Martin moved that A. B. Hancock, Sr., one of the organizers of the co-operative organization, be named chairman of the board, emeritus, and the motion received unanimous approval in a standing vote. A. B. Hancock, Jr., acknowledged the honor on behalf of his father.

Mr. Piatt announced that the offices of the company would be moved the next day (January 9) from the Radio Building to the Hifner and Fortune Building, 145 East High Street.

After the meeting of members and consignors the directors met and re-elected all their officers, T. C. Piatt, president; A. B. Hancock, Jr., vice president; Leslie Combs 2nd, secretary-treasurer.

THIS AGREEMENT, made and entered into this _____ day of _____, 195__, by and between BREEDERS' SALES COMPANY, a cooperative marketing association, organized under the laws of the state of Kentucky pursuant to the provisions of KRS 272.100 et seq., hereinafter called "Company," party of the first part, and _____ hereinafter called "Consignor."

WITNESSETH:

WHEREAS, Company is organized as a cooperative marketing association for the sale at public auction of thoroughbred horses; and

WHEREAS, Consignor is a breeder and producer of thoroughbred horses and desires Company to sell all thoroughbred horses which he will sell or offer for sale at public auction during the term of this agreement, as hereinafter provided in Paragraph 9;

NOW, THEREFORE, in consideration of the mutual covenants of the parties hereto, it is agreed as follows:

1. Company will hold two regular annual sales at public auction of thoroughbred horses at Keeneland Race Course near Lexington, Kentucky, and will furnish stabling facilities and a sales pavilion in which the sales shall be conducted. The first sale, hereinafter referred to as "The Summer Sale," shall be reserved for the sale of yearlings and the second sale, hereinafter called "The Fall Sale," shall be held for the sale of horses and mares of all ages. The dates of said sales shall be determined by Company. Company may hold additional sales of thoroughbred horses of any owner, at which sale only the horses of such owner or owners may be sold at the discretion of the Company.

2. Company agrees to prepare or cause to be prepared catalogues for all sales to be conducted by it.

3. Company agrees to advertise the sales in Turf publications and in such other media and at such times as Company deems practical and wise.

4. Company agrees to conduct all sales herein provided for, employ auctioneer or auctioneers, and to handle all details connected therewith.

5. Company agrees to furnish facilities to stable the horses consigned to the sales free of charge, but Consignor shall take care of said horses consigned by him and shall pay all costs relative thereto or connected therewith from the time said horses are delivered at Keeneland Race Course until twenty-four hours after each horse is sold. After said twenty-four hour period, Company shall care for said horses and shall pay all costs connected therewith until delivery is made to the purchaser.

6. All sales made by Company shall be for cash, and it agrees to use reasonable diligence to collect the purchase price from the buyers of all horses sold under the provisions of this agreement and to make proper distribution of the money so collected to Consignor.

In the event the buyer of any horse sold under the provisions of this contract should fail or refuse to pay cash therefor, then the Consignor, at his option, may withdraw the horse from the sale without any liability for the payment of any costs of the sale of said horse, except the cataloging fee set out in Paragraph 11, and, in the event Consignor does not elect to withdraw the horse from the sale upon notification thereof, then Company may, in its discretion, resell said horse, and it shall not be liable for any deficiency in the sale price.

7. Consignor agrees to pay Company a commission equal to five percent of the sale price of each horse sold under this agreement, which said five percent shall be deducted and withheld by the Company from the purchase price of said horse.

All expenses of maintaining the Company, including rent, salaries, taxes, insurance, advertising, and general overhead expenses, shall be paid out of the commission collected by the Company upon the marketing of Thoroughbred horses for both members and non-members. The Company shall not make any profit for itself, and if after paying all said expenses, and including an annual payment of five Thousand Dollars ($5,000.00) into the operating reserve fund (which said fund, however, shall not exceed at any one time the sum of Twenty-Five Thousand Dollars ($25,000.00), it should be ascertained by the Board of Directors that the commissions from any sale or sales held within any fiscal year of the Company exceeds the aforesaid operating costs and expenses of the Company, including the payment into the operating reserve fund for said fiscal year, then the Board of Directors shall refund to all Consignors to said sales within that fiscal year, an amount based on the proportion which the total amount of money received by each Consignor for all horses consigned by him to said sale or sales bears to the total amount of money received for all horses sold at said sale or said sales within that fiscal year. Said payments shall be made at such times as may be determined by Board of Directors of Company.

8. Consignor agrees to furnish Company with a tentative list of the yearlings which he contemplates selling in The Summer Sale not later than January 31 in the year in which the yearlings are to be sold, and Consignor further agrees to furnish Company, not later than June 1 in said year, with a final list of yearlings which he desires to have included in the catalogue of sales, provided, however, that in the event The Summer Sale is held in any year at a time beginning prior to July 15 or after August 1, then the final list of yearlings to be catalogued shall be furnished by Consignor to Company not less than sixty (60) days prior to the day of the sale.

Consignor shall furnish Company, not later than sixty (60) days prior to the announced date of The Fall Sale each year, with a list of the horses he desires to have included in The Fall Sale catalogue.

9. Consignor Agrees:

(a) To sell with Company all thoroughbred horses he will sell or offer for sale at public auction from January 1, 1951, to December 31, 1956, excepting horses actually in training. "Horses in training" shall be defined as those of racing age which have been placed in training for a period of not less than ninety (90) days:

(b) That he will not sell any horses except through Company after he has directed Company to list said horses in the catalogue for any sale:

(c) That he will not withdraw any horses from any sale unless a qualified veter-

(Continued on page 92)

Our Boots has established himself as the head of his family . . . it is a family extremely high in quality, which has found its opposition on the major tracks in the country, and which it has triumphed over. Our Boots was a top race horse in his day. He won the Futurity as a 2-year-old, the Blue Grass Stakes, Yankee Handicap, etc., at three. His earnings amounted to $126,152. He was *Bull Dog's first Futurity winner. At stud Our Boots has sired 48 foals, 46 starters, and 38 winners, of which 6 have won stakes. In addition Our Boots has out 10 2-year-old winners. Our Boot's fee is $1,000—Live Foal.

The first son of Our Boots to be retired to the stud was Page Boots, from Our Boots' first crop. As a 3-year-old Page Boots won the Kent Stakes and the Leonard Richards Stakes at Delaware Park. Page Boots is out of the Spinaway winner Our Page, by Blue Larkspur. His 1951 fee is $500—Live Foal.

A brother to Page Boots is Sport Page, a foal of 1946. Sport Page won the East View Stakes, was one of 1948's best two-year-olds. The high quality of the performance of the two brothers earned Our Page, the 1948 award as the "Broodmare of the Year." Sport Page's fee is at Private Contract.

Woodvale Farm

(ROYCE G. MARTIN)
Russell Cave Pike, Lexington, Ky.
or P. O. Box 931 Toledo, Ohio

inarian's certificate is presented to Company stating the reason that the horse proposed to be withdrawn is unfit for sale at the time said sale is scheduled.

If Consignor, in violation of this agreement, should sell any thoroughbred horses (except horses actually in training as defined herein) at public auction other than through Company, or should sell any horse after the same has been listed in the catalogue other than through Company (unless the horse has been excused as unfit for sale), then Consignor agrees to pay Company, as liquidated damages, an amount equal to 20 per cent (20%) of the sale price of such horse or horses, and Company shall have the absolute right to refuse to sell any other horse at any future time for Consignor: provided, however, that should Consignor list any horse in training for sale at The Fall Sale and subsequently have said horse claimed from a claiming race in which he had been entered, Consignor shall pay Company an amount equal to 5 per cent (5%) of the claiming price of such horse in lieu of the 20 per cent (20%) hereinabove provided.

10. Consignor agrees that in the event any horse of the age of one year or older, sold under the terms of this agreement, should not bring the sum of One Hundred Dollars ($100.00) at said sale, or should any horse less than the age of one year sell for a sum less than Fifty Dollars ($50.00), or should any mare and foal, sold as one lot bring less than One Hundred and Fifty Dollars ($150.00), then any such sale or sales shall be declared void and of no effect, and such horse or horses shall be returned to Consignor and Company shall thereupon return the registration certificate of said horse or horses to the Jockey Club, with directions to the Jockey Club to cancel said registration certificate, and with the further notification that thereafter such horse or horses shall be considered as without pedigree. In such event, the only liability upon Consignor for such sale or sales shall be the sum of Twenty Dollars ($20.00) for each horse so disposed of.

11. Consignor agrees to pay Company at least Twenty Dollars ($20.00) for each horse included in its catalogue of sale, whether such horse is sold or withdrawn for any reason or fails to bring as much as Four Hundred Dollars ($400.00) at such sale.

12. Consignor agrees that he will not, either directly or indirectly, give, offer or promise to give, at some future time, any gratuity or compensation in any form to any person in order to cause or induce said person to bid on or to cause or induce others to bid on any horse offered in any sales of Company by Consignor. Should Consignor violate this paragraph of this agreement, he shall forfeit all rights to sell with Company.

13. Consignor shall deliver the registration certificates of horses to be sold, together with signed transfers of any stake engagements of said horses, at the time he furnishes Company with the final list of horses he desires to be sold by the Company. For all fillies and mares which have been bred, Consignor shall deliver to Company, prior to the sale day, a qualified veterinarian's certificate stating whether or not, in the opinion of the veterinarian, the filly or mare is pregnant, and if not pregnant whether the filly or mare is sound for breeding purposes. If said filly or mare is not sound for breeding purposes, then it is agreed by the parties hereto that she shall be withdrawn from the sale and the Consignor shall pay to Company the cataloguing fee of Twenty Dollars ($20.00).

For all fillies and mares which have been bred, Consignor shall deliver to Company, prior to the sale day, the breeding certificates in the form required by the Jockey Club, stating the stallion to which said fillies and mares have been bred, with the breeding dates, said certificates to be properly signed by the stallion owner or his authorized agent.

14. It is agreed that the number of yearlings each consignor may sell at the Summer Sale shall be limited by the number he shall have of Summer Sales quality. Should any difference of opinion arise as to the Summer Sale quality of any yearling, or yearlings, the opinion of a majority of Board of Directors of Company with reference thereto shall be final and conclusive.

Company shall divide the yearlings to be sold in the Summer Sale each year into as many sale-sessions as may be necessary, and shall endeavor to make each session as near equal and balanced for quality and quantity as is reasonably possible. The grouping of consignors in the respective sales sessions for the Summer Sale of 1950, shall be maintained during the term of this contract, in so far as practicable, with Company reserving the right, however, to make changes in said groupings when necessary in its opinion. The relative position of the sales sessions of the Summer Sale of 1950 shall be alternated during the term of this contract as follows:

Session	1950	1951	1952	1953	1954	1955	1956
A	Mon.	Tues.	Thurs.	Wed.	Mon.	Tues.	Thurs.
B	Tues.	Mon.	Wed.	Thurs.	Tues.	Mon.	Wed
C	Wed.	Thurs.	Tues.	Mon.	Wed.	Thurs.	Tues.
D	Thurs.	Wed.	Mon.	Tues.	Thurs.	Wed.	Mon

If, by reason of the quantity of yearlings for sale at the Summer Sale of any year, an additional sales session or sessions be required, in the opinion of Board of Directors of Company, such sales session or sessions shall be assigned the last position or positions in the order of sales for the Summer Sale of the year involved, and thereafter and in those years that such additional session or sessions be continued, if any, a new schedule of sessions shall be adopted by Company, employing the same policy of arrangement and alterna-

(Continued on page 99)

PEACE CHANCE

Chance Shot-Peace, by *Stefan the Great

Stakes winner of The Belmont and other races. Sire of the Stakes Winners Four Freedoms, Flight Command, Fad, Rick's Raft, Lieut. Well, Foreign Policy, Appeasement, Peace Mission, etc.

$300 and Return

TURBINE

Burning Star-Lucky Jean, by Incantation

Stakes winner of 24 races and $186,555, including All America, Trenton, Havre de Grace, St. Clair Handicaps, etc. Set new Track Records at Havre de Grace, Detroit, Atlantic City and Monmouth Park. Set New American record on turf, 1:42-2/5 for 1-1/16 miles.

Private Contract

CASSIS

***Bull Dog-Gay Knightess, by *Bright Knight**

Stakes winner each year from two to seven; winner of 20 races and $101,382. One of the most brilliant sprinters of modern racing. His first full crop are now yearlings.

$350 and Return

LITTLE BEANS

Mirafel-Fiorhi, by Playfellow

Stakes winner of the Eastern Shore and Maplewood Handicaps. Sire of the Stakes Winner Fritz Maisel and the winners Minaddie, Roy O., Beans Jr., Parkie, Contradictory, etc.

$250 and Return

MERRYLAND FARM DANNY SHEA HYDE, MARYLAND

New King of Sires of 2-Yr-Old Winners

Challedon — the Cup horse

—Sire of champion cup and handicap horses

—Sire of 15 2-year-old winners in 1950

IN 1950 { **No other sire has more 2-y-o winners**
No other living sire can equal this total

CHALLEDON leads all living sires with his 15 2-year-old winners during the 1950 racing year. The son of *Challenger II actually finished in a tie with the now dead Hash, but Challedon had about half as many foals to represent him. Challedon also ranked third in 1950 in number of wins for his 2-year-olds. This is not the first time that Challedon ranked among the leading 2-year-old sires; in 1947 Challedon ranked second with 14 winners. Challedon's Average-Earning Index places him in the top 3 per cent of all American stallions.

But here is the "joker" . . . the Challedons are essentially middle to long distance performers. The produce of the leading sire of 2-year-old winners do better at distances at over a mile. We're referring to when they are three and older. No Challedon has ever won a non-2-year-old stakes at less than one mile. This is important because it is at the longer distances where the real money is in American racing. In 1950 the added money in stakes at 1⅛ mile and over was nearly a million dollars more than at distances from 5½ furlongs to 1 1/16 miles—$3,171,221 vs. $2,343,919.

Two Seasons Available for 1951

FEE: $1,500—LIVE FOAL

Challedon is the Property of a Syndicate

Communications to:

Ira Drymon

Gallaher Farm, Russell Cave Pike
LEXINGTON, KENTUCKY

WHETHER YOU SELL OR RACE, YOU NOW CAN AFFORD THE BEST

Easy Mon, a stakes winner of 15 races, including the Jerome, Phoenix and Kentucky Hotel Handicaps, has sired the winners of over 400 races and $1,000,000 including the stakes winners Phar Mon, Tweet's Boy and Magic Words, and the top-flight performers Easy Spell, Mon Pharo, Mescara, Locustdale, Big Casino and many others. Magic Words was one of the top sprinters in the New York area in 1950, and defeated the good ones on several occasions.

$500—Live Foal

EASY MON

*Pharamond II — Phalaris / Selene
Slow and Easy — Colin / Shyness

Fee payable when mare is sold or leaves the state. Veterinary certificate required for barren mares. Easy Mon is the property of a syndicate. For booking please communicate with Circle M Farm or W. P. Little at 201 Ridgeway Road in Lexington, Kentucky (Phone 2-3137). For breeding reservations contact Circle M Farm (Phone 4-0424).

Standing at

CIRCLE M FARM

Old Frankfort Pike — Lexington, Ky.

IN PENNSYLVANIA

Bless Me

. . . from 28 starters

21 WINNERS, 3 TO PLACE

Plus 9 2-year-old winners in 1950

Bless Me, a son of *Sickle—Buginarug, (dam of By Jimminy, by *Sickle's full brother), by Blue Larkspur.

FEE: $500—Live Foal Fee payable September 1 of year bred in lieu of veterinary certificate if mare is barren.

●

Nanolen Farm OLEN D. CAPPS Norristown, Pa.

Ample facilities for boarding mares.

THE LEADERS

	Starts	1st	2nd	3rd	Amount
Citation, 1945	38	29	9	0	$938,630
●Stymie, 1941	131	35	33	28	918,485
●Armed, 1941	81	41	20	10	817,475
●*Assault*, 1943	42	18	6	7	675,470
●Whirlaway, 1938	60	32	15	9	561,161
On Trust, 1944	84	21	19	14	551,870
Ponder, 1946	40	14	7	4	541,275
†Gallorette, 1942	72	27	20	13	445,535
●Seabiscuit, 1933	89	33	15	13	437,730
Phalanx, 1944	41	13	7	10	409,235
First Fiddle, 1939	95	23	24	20	398,610
†*Bewitch*, 1945	40	18	6	10	389,555
†*Honeymoon*, 1943	74	20	13	9	386,610
Coaltown, 1945	32	21	6	3	386,025
My Request, 1945	52	22	7	9	385,495
Your Host, 1947	22	13	5	2	384,795
Better Self, 1945	50	16	7	6	383,925
●Sun Beau, 1925	74	33	12	10	376,744
Pavot, 1942	32	14	6	2	373,365
Olympia, 1946	41	15	12	4	365,632
Donor, 1941	63	20	9	5	364,685
Hill Prince, 1947	22	14	3	3	361,240
**Noor*, 1945	18	8	2	3	356,940
Solidarity, 1945	52	11	18	10	356,435
Alsab, 1939	51	25	11	5	350,015
Fervent, 1944	44	17	8	4	347,135
Capot, 1946	28	12	4	7	345,260
Equipoise, 1928	51	29	10	4	338,610
Challedon, 1936	41	20	7	6	334,660
†Busher, 1942	21	15	3	1	334,035
●Gallant Fox, 1927	17	11	3	2	328,165
Vulcan's Forge, 1945	45	9	10	6	322,740
Shut Out, 1939	40	16	6	4	317,507
Polynesian, 1942	58	27	10	10	310,410
Faultless, 1944	46	13	5	6	304,945
●Zev, 1920	43	23	8	5	303,039
Mate, 1928	75	20	14	19	301,810
Double Jay, 1944	48	17	9	9	299,005
Rippey, 1943	66	16	14	12	298,115
†*But Why Not*, 1944	46	12	7	5	295,155
Lucky Draw, 1941	36	16	6	4	287,790
With Pleasure, 1943	52	15	15	5	280,560
Buzfuz, 1942	133	32	32	21	278,815
†Top Flight, 1929	16	12	0	0	275,900
War Admiral, 1934	26	21	3	1	273,240
Blue Larkspur, 1926	16	10	3	1	272,070
Ace Admiral, 1945	39	13	6	5	270,815
*Talon, 1942	21	7	6	4	270,575
Autocrat, 1941	122	16	24	25	265,802
Twenty Grand, 1928	25	14	4	3	261,790

Racing through January 6 included.

†Filly. Italic type indicates horses whose racing careers are not yet finished.

●Horses which have headed the list.

NOTE: *Phar Lap is omitted from this list as he won most of his total in Australia. Two of the horses listed above raced in England after racing in America, and their English records are shown below:

Horse (Age)	Starts	1st	2nd	3rd	Amount
Twenty Grand (7)	2	0	0	0	———
Mate (6)	10	1	2	2	£790

In Argentina, *Talon won six races and 74,000 pesos ($17,784).

In Ireland, *Noor won four races and £6,699.

*ALIBHAI

Meadors Photo

*Second leading sire of 1950 counting first monies only—it's the winner's share that counts. For four years *Alibhai has placed among America's Ten Leading Sires—twice he has led the Annual Average-Earning Index.*

1951 Fee: $5,000–Live Foal–Book Full

Property of a Syndicate

LESLIE COMBS II *Spendthrift Farm*

LEXINGTON, KENTUCKY

MAINE CHANCE STALLIONS

MAINE CHAN

WAR JEEP, by War Admiral—Alyearn, by Blue Larkspur

War Jeep has had two crops of foals go to the races to date. He has been represented by 40 foals from the two crops, of which 30 have started, 22 have won, and 2 have placed. Ten of these won at 2 in 1950. Of War Jeep's winners, 4 have won stakes and three others have placed in Stakes.

It is of particular interest to note that 31 per cent of War Jeep's winners have won or placed in stakes: Feudin Fightin, Flying Rules, Go Jeep Go, and Iswas—all stakes winners, plus Red Cross (2nd in Arlington Lassie, 3rd in Princess Pat S.), and Win or Lose (2nd in Hyde Park S., 3rd Christiana and Flash S.), and Second Avenue (2nd in Champion Stakes).

1951 Fee: $2,000—Live Foal—BOOK FULL

All fees payable August 1 of year bred in lieu of veterinary certificate if mare is barren.
Mares to be approved.

All Inquiries

LESLIE COMB

NCE FARM STALLIONS

STAR PILOT, by *Sickle—Floradora, by *Bull Dog

Star Pilot's first crop will race in 1951. They are by the leading 2-year-old money winner of 1945, winner of the Belmont Futurity, Pimlico Futurity, Hopeful Stakes, and Ardsley Handicap. Star Pilot won $187,885.

Star Pilot's pedigree is an extraordinarily strong "Futurity Pedigree." Winner of the great 2-year-old classic himself, Star Pilot is by *Sickle, a full brother to *Pharamond II, also listed among sires of Futurity winners. Star Pilot's maternal grandsire, *Bull Dog, sired three winners of the race and his son, Bull Lea, sired the winner Citation. Six Futurity winners from the names that make up Star Pilot's first two generations!

Star Pilot is out of the Alabama Stakes and Maryland Handicap winner Floradora, by *Bull Dog. The next dam produced two stakes winners and was out of the dam of two stakes winners.

1951 Fee: $1,000—Live Foal

Fee payable August 1 of year bred in lieu of veterinary certificate if mare is barren.
Mares to be approved.

Spendthrift Farm LEXINGTON, KENTUCKY

*Ardan's Son

HARD SAUCE

(127 lbs. on English Free Handicap)

*ARDAN

In Hard Sauce, *Ardan has sired one of England's top 2-year-olds of 1950. He ranks fourth on the Free Handicap at 127 lbs., his breeding and individuality and way of going suggests that here is one of the top contenders for the 1951 English Derby. Hard Sauce is from *Ardan's first crop of foals. The great French horse's first American crop will arrive in 1951. *Ardan is a son of the leading French sire Pharis and from the French Oaks winner Adargatis, by Asterus, a son of *Teddy.

1951 Fee: $3,500—Live Foal

BOOK FULL

Property of a Syndicate

LESLIE COMBS II *Spendthrift Farm*

Lexington, Kentucky

CALIFORNIA

(Continued from page 89)

Fino; and Imperium, a son of Imperatrice, owned by Howard Delman and Bill Finnegan.

Bolero is a flashy horse, and he manages to look good even when he doesn't win. When he runs seven furlongs in 1:21 he looks, as you might suppose, terrific. Out of the mare Stepwisely, which had two starters in the New Year's Day San Carlos Handicap, including the winner, Bolero was purchased out of the Elmendorf consignment at the 1947 Keeneland Summer Sales for $16,000 by Arnold Hanger, who sold the colt to Abe Hirschberg in 1949 for a reported $31,000. A few weeks ago at Hollywood Park, Bolero was favored over Coaltown, but unfortunately he was up in the air at the start and never had much of a chance in the race. The point is that any horse favored over Coaltown has a license to beat Your Host and set a world record while he is about it.

The track record Bolero broke, while setting his world record, was only two days old. On opening day at Santa Anita, Bed o' Roses circled her field to win the $15,000 Anita Chiquita Handicap in 1:21$\frac{3}{5}$ for seven furlongs. Also on opening day, Vino Fino, a home-bred by *Vino Puro—Bosford, by Bostonian, lowered the one-mile track record to 1:35$\frac{1}{5}$. Vino Fino is another of the many horses that have shown tremendous improvement since joining the stable of R. H. (Red) McDaniel, of Arcadia, America's leading trainer of 1950. Imperium turned in the other fast race, going six furlongs in 1:09$\frac{2}{5}$ to equal the fastest sprint since the late Yankee Valor was a 3-year-old.

Vino Fino's victory was scored over On Trust, and the defeat just about marked the end of the trail for the sturdy chestnut horse that has raced so well in California for so many seasons. On Trust, now seven years old and sixth on the money-winning list with a bankroll of $551,870, was to be given two more quick chances to close his career with a victory. Earl O. Stice says arrangements have been completed to stand On Trust at the Circle JR ranch, near Corona, and that his book for the 1951 breeding season is already full.

On Trust is certainly one of the finest race horses ever to come out of California. It is hard to recall another horse that gave so much, so willingly, so steadily, and for so long.

There is one chapter in On Trust's career that is still remembered with a chuckle. As you may remember, On Trust's regular rider was John Longden. There was some second-guessing that Longden did not fit the horse, and before one of the big races Stice announced that he had engaged a "mystery" rider for On Trust. There was much speculation as to the identity of the "mystery" rider. For a week, it was good for a news story a day, plus a column or two on the side.

Finally, the day before the entries for the big stakes came out, Stice appeared in the press box at Santa Anita to disclose his "mystery" rider.

His name was Johnny Longden.

THE BLOOD-HORSE will be represented at the annual convention of the National Association of State Racing Commissioners by Alex Bower, managing editor. The meeting will be held in Miami.

SALES

(Continued from page 92)

tions of sessions as is established in the above schedule

15. Consignor shall have the right and privilege to place a reserve bid upon any horse offered by him for sale, and the amount thereof shall be announced by Company prior to the sale of said horse. In the event said horse does not bring the amount of the reserve bid at said sale, then said horse shall be returned to Consignor and he shall pay to Company a sum equal to five percent of the amount of the reserve bid, which shall not be less in any event than the sum of Twenty Dollars ($20.00) as provided in Paragraph 11 herein.

IN WITNESS WHEREOF, the parties to this agreement have hereunto subscribed their names this the day and year first above written.

BREEDERS' SALES COMPANY, Inc.

By _____

President

_____

General Manager

_____

Consignor

OHIO VALLEY CLUB

Leonard Smith Jr. was elected president of the Ohio Valley Thoroughbred Club, succeeding M. Froome Barbour, at the December meeting, held at Cincinnati. Lawrence H. Kyte was elected vice president, and Shipley A. Bayless was re-elected secretary-treasurer.

All members of the board of directors were re-elected. They include Dr. Eslie Asbury, Mr. Barbour, Charles L. Heekin, Mr. Kyte, William J. Mulvihill, C. W. Mussett, Louis Nippert, Mr. Smith, Dave Straus, and O. deGray Vanderbilt.

The speaker at the coming meeting, to be held on January 19, will be Hunter Moody, of Lexington, who will discuss training methods.

WILLIE SHOEMAKER, who tied with Joe Culmone for 1950 national riding honors, was congratulated at Santa Anita.

PRICED TO *Sell*

SIX BROODMARES

All in foal to Double Jay, Fighting Fox, *Isolater and Broke Even

SUPREME WAY, b., 1942, by Supremus—Imperial Ebee, by *St. Germans. Winner $10,802, out of winning half sister to Bostonian, Flimsy, Beacon Hill, etc. **In foal to Double Jay. Price $3,500.**

RARE SUSAN, b., 1941, by Agrarian—Saucy Sue, by Black Servant. Winner $4,295. Out of half sister to 9 winners, including Gov. Chandler (Illinois Derby). **In foal to Double Jay. Price $2,000.**

BROWN SLAVE, b., 1937, by Pompey—Brown Rose, by *Brown Prince II. Winner up to 9. 1946. Half sister to dam of stakes winner Gold Pomp. **In foal to Double Jay. Price $1,800.**

EMMA ROSE, b., 1942, by Matadi—Aunt Emma, by Leo Skolyn. Winner 6 races, half sister to the stakes winner Judge Primrose. **In foal to Broke Even. Price $$1,000.**

BLUE MATE, ch., 1942, by Mate—Roumelia, by *Blue Pete. Winner in three seasons, half sister to five winners. Out of sister to stakes winner Ajaccio. **In foal to Fighting Fox. Price $2,000.**

HOUSE MOUSE, dk. b., 1942, by Snark—Mouser, by Reigh Count. Half sister to four winners, out of half sister to stakes winners Arabs Arrow and Aanbarr. **In foal to *Isolater. Price $1,500.**

All mares have been examined, are in foal, and have had their abortion shots.

J. R. WILLIAMS

115 E. Market St. Phone 4-2259

New Albany, Indiana

PSYCHIC BID

Ch. h., 1932, by Chance Play—*Queen Herod, by Tetratema.

Sire of 40 Winners, 1950.
Winners of 84 Races

★

Sire of Winners of Over $1,000,000

PSYCHIC BID—winner of the Hopeful, River, Weybosset Handicaps. PSYCHIC BID—sire of the stakes winners Master Bid (1948), Double Trouble, Big Stakes, Outbid, etc. PSYCHIC BID—by a son of Fair Play out of *Queen Herod, dam of four winners (one stakes winner), and granddam of the stakes winners Safeguard, Sun Herod, and Great Power.

Fee for 1951, $250—Live Foal

Fee due when mare foals; or if mare is sold or leaves the state.

SILVER LAKE FARM

Charles Black, Frankfort, Ky. Ph. 377

SIRE LIST

(Continued from page 83)

146 wins each, compared with the average of 15. These figures account only for stallions which sired winners, and do not take into consideration the stallions which were represented by non-winning progeny in 1950. If this figure were available, the comparison of the most successful stallions to the average of the breed would be even more pronounced.

In the following summary there is shown the name of every stallion which sired a winner in North American racing in 1950. His birth-year and the name of his sire are given, followed by the number of winners to his credit, the number of races won, and total first money won. Superior figures indicate the number of dead heats in addition to the number of clear wins. Foreign stallions are identified in parentheses as follows: (S. A.) South America, (Eng.) England, (Fr.) France, (Aus.) Australia, and so on.

A

	Wnrs.	Races	First Monies
Abaddon, 1934, Diavolo	1	1	120
*Abbe Pierre, 1937, Brantome	11	23[1]	38,410
*Abbot's Nymph, 1923, Abbots Trace	2	5	3,170
Abner, 1932, The Porter	2	2	370
Above Par,, 1934, Wise Counsellor	2	3	935
Action, 1929, Olambala	6	8	8,545
Adalid (S.A.), 1940, Khan Bahadur	1	2	2,000
*Adaris, 1936, Tourbillon	1	1	1,300
Admiral Drake (Eng.), 1931, Craig an Eran	1	2	4,275
Aerialist, 1934, Fair Wind	3	4	4,180
*Aethelstan 2nd, 1922, *Teddy	6	14	9,360
Aethelwold, 1935, *Challenger 2nd	4	11	9,628
After Me, 1936, Stimulus	3	3	1,750
Agrarian, 1931, *Sickle	20	47	44,022
Air Cobra, 1945, Ariel	2	3	2,055
Airflame, 1934, Ariel	17	38[1]	46,800
Airforce, 1933, Diavolo	2	4	900
Airway, (Eng.), 1937, Fairway	2	2	3,450
Alabama, 1942, *Mahmoud	1	1	1,300
Alaking, 1938, Equipoise	33	67	94,268
Alan Breck (S. A.), 1918, Sunstar	1	3	5,250
Albert Jay, 1937, Eternal	1	2	1,760
Alcady, 1937, Gallant Sir	1	1	286
Aletern, 1939, Eternal	5	7	8,365
Alexander Pantages, 1925, Bon Homme	5	11	2,855
Alex Pan, 1936, Prince Pan	1	1	296
Alex the Great, 1936, Alexander Pantages	1	1	188
*Alfred the Great, 1931, *Teddy	12	32	15,562
Algonquin, 1938, Big Brand	1	2	1,075
*Alibhai, 1938, Hyperion	44	108	556,200
All Ashore, 1931, *Phalaros	1	1	196
All Iron, 1934, Ironsides	1	2	1,250
All Sweep, 1937, Ever	1	3	2,405
Aloha Moon, 1931, Moonraker	5	10	3,575
Alorter, 1941, The Porter	2	9	10,850
Alpine Pharos, 1942, *Pharamond 2nd	3	4	3,370
Alquest, 1940, Questionnaire	7	14	26,175
Alsab, 1939, Good Goods	30	54[1]	97,785
*Ambrose Light, 1933, Pharos	10	23	42,591
American Flag, 1922, Man o' War	1	2	1,300
American Smile, 1930, American Flag	1	3	688
Amphitheatre, 1939, *Sir Gallahad 3rd	19	38	52,910
Amsterdam, 1926, *Archaic	7	11	10,650
Andy Jubilate, 1941, Jean Lafitte	1	1	313
Andy K., 1937, Jack High	32	77	69,739
Aneroid, 1933, The Porter	1	2	1,220
Anibras, 1939, *Quatre Bras 2nd	4	8	11,985
Annapolis, 1926, Man o' War	8	22	33,735
Annapolis Blue, 1937, Blue Larkspur	9	21	11,199
A One, 1939, Bobby Sweep	2	2	1,125
Apache, 1939, *Alcazar	12	24	42,015
Appealing, 1933, Wise Counsellor	12	34	17,146
Apprehension, 1921, Friar Rock	4	9	7,550
Arabs Arrow, 1934, The Porter	18	47	44,785
Arbitrage, 1936, Jean Valjean	3	9	3,385
Arcadian Flag, 1927, Bunting	2	2	800
Archworth, 1936, Worthmore	7	22	15,346
*Ardmore 2nd, 1937, Massine	3	8	6,360
Ariel, 1925, Eternal	37	82	79,375
Ariel Game, 1941, Ariel	8	14	22,190
Ariel Play, 1940, Ariel	2	3	3,250
Ariel Toy, 1936, Ariel	6	11	8,442
Arigotal, 1935, Ariel	16	42	40,952
Arilad, 1936, *Rolls Royce	2	2	515
Arizona Kid, 1935, Filemaker	3	9	3,495
Arlesian, 1924, Transvaal	1	1	350
Atavistic, 1936, *Bright Knight	3	6	6,147
Atout Maitre (Eire), 1936, Vatout	1	1	1,850
Attention, 1938, Equipoise	27	71	115,197
Atville, 1937, Louisville	1	1	425

B

	Wnrs.	Races	First Monies
Baber Shah (S. A.), 1933, Blandford	1	2	3,575
Bad News Bab, 1927, *North Star 3rd	4	7	4,846
Badruddin (S. A.), 1931, Blandford	1	3	9,950
*Bahram, 1932, Blandford	27	64[1]	125,200
Balfewood, 1936, Sun Wood	1	3	1,020
Balko, 1925, *Omar Khayyam	5	12	5,402
Ballacon, 1940, Balladier	1	4	2,700
Balladier, 1932, Black Toney	55	130[3]	164,042
Ballyogan (Eng.), 1939, Fair Trial	2	6	14,410
Balthazar (Fr.), 1937, Epinard	1	2	3,900
Banco, 1926, Black Servant	1	1	625
Banton, 1923, Cudgel	1	1	700
*Barberry 2nd, 1932, Beresford	1	1	275
*Barbican, 1923, Swynford	1	1	240
Bargello, 1926, Bunting	32	56[2]	44,685
B'ar Hunter, 1928, Black Servant	7	27	11,679
Barnello, 1941, Bargello	1	1	1,150
Baron Jack, 1942, Stimulus	1	1	275
Barranquero (S. A.), 1925, Verdun	1	8	7,120
Barre Granite, 1937, Wise Counsellor	9	25	29,295
Barzona, 1941, Bargello	2	5	1,865
Bastinado, 1939, Stimulus	2	9	11,680
Battledore, 1939, Equipoise	11	27	26,276
Battle Hymn, 1936, *Bull Dog	3	6	1,920
Battleship, 1927, Man o' War	7	21	22,615
Battlewick, 1942, Battleship	3	6[1]	7,111
*Bayard 2nd, 1928, Achtoi	3	4[1]	1,535
Bay Beauty, 1926, Black Toney	1	2	1,250
Bevridge, 1939, Longridge	2	3	1,700
Bay Smoke, 1933, Little Smoke	2	3	1,285
Beau Mar, 1934, Sun Beau	1	1	240

(Continued on page 102)

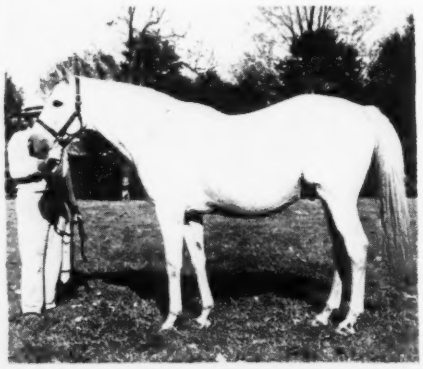

*Fifth, *Mahmoud, $374,545*

*Sixth, *Princequillo, $364,000*

Battlefire-by Bull Lea

A real chip off the old block is Battlefire, a son of Bull Lea, unquestionably the greatest sire in America. Bull Lea's sons are just now retiring to stud. Battlefire—one of Calumet's 1945 Derby hopefuls but who was injured before the Churchill Downs classic—is one of the first. His first crop are now 2-year-olds. Harry Trotsek has one in Florida, breeders can see others at Meadowbrook Farm now. Bred to stakes producing mares, this son of Bull Lea is going places! See for yourself—visit the farm—see Battlefire and his produce!

1951 Fee: $300–Live Foal

Fee payable September 1 of year bred, or veterinary certificate required in lieu of payment. Free to approved mares or private contract.

BATTLEFIRE B., 1942
- Bull Lea
  - *Bull Dog
    - *Teddy
    - Plucky Liege
  - Rose Leaves
    - Ballot
    - *Colonial
- Warlou
  - *Sickle
    - Phalaris
    - Selene
  - War Path
    - Man o' War
    - *Pasta

Meadowbrook Farm

(RAY ANKENBAUER, Owner)

Big Sink Pike, off Old Frankfort Pike from Lexington

Ample Facilities for Boarding Mares

P. O. ADDRESS: ROUTE 1, VERSAILLES, KY.

Lexington Phones: 3-1957 or 3-1958 John W. Berg, Foreman

KEENELAND SUFFOLK DOWNS WASHINGTON PARK HAWTHORNE

A WINNER AT

Bull Play

"a stakes winning son of Bull Lea"

Brown Horse, 1942

$250
Live Foal

BULL PLAY
has proved that he is very sure with his mares.

Standing at

GREEN ACRES

W. W. "BRITCHES" JONES

FRANKLIN
R. R. 5

TENNESSEE
Phone 301-W

AQUEDUCT NARRAGANSETT PARK CHURCHILL DOWNS JAMAICA

	Wnrs.	Races	First Monies
Beau of Mine, 1940, *Cohort	6	18	22,850
Beau Pat, 1940, Sun Beau	4	8	5,162
*Beau Pere, 1927, Son-in-Law	34	68	129,730
Beau Phaona, 1934, Sun Beau	1	4	2,300
Beauregard, 1925, Black Toney	1	1	500
*Beautiful 2nd, 1935, Magnax	5	10	9,600
Beau Tod, 1931, *Axenstein	1	4	2,600
Beauty Flag, 1937, American Flag	2	2	960
Be Brilliant, 1931, Brilliant	1	2	1,400
Bee Line, 1932, Supremus	8	18	13,161
Beggar Boy, 1924, Black Toney	2	9	2,474
Beguin (Belg.), 1938, Beaumont	1	2	4,525
*Bel Aethel, 1933, *Aethelstan 2nd	12	29	24,560
*Belfonds, 1922, Isard 2nd	1	1	1,130
*Benagi, 1937, *Blenheim 2nd	15	27	26,115
Benefactor, 1936, Blue Larkspur	10	23	20,300
Benjam, 1935, Jean Valjean	2	3	1,840
Be Quaint, 1935, Sting	1	2	1,200
*Bernborough, 1939, Emborough	7	9	15,275
Besom, 1925, *Golden Broom	1	2	925
Best Quality, 1937, Byrd	1	2[1]	1,925
Best Seller, 1938, Blue Larkspur	16	37[1]	44,515
Bet A Million, 1934, *North Star 3rd	4	4	1,345
*Beti Bat, 1934, Lombardo	6	10	10,524
Better Bet, 1935, Bon Homme	9	24	37,110
Bewitched, 1934, Olambala	4	14[1]	13,305
Bewithus, 1924, Black Toney	3	4	1,219
Biff, 1931, Broadside	2	4	3,710
Big Blaze, 1921, Campfire	3	6	2,895
Big Brand, 1929, Big Blaze	12	29	22,560
Big Dutch, 1940, *Friar Dolan	1	6	1,171
Big Flag, 1936, Big Blaze	1	2	397
Big Game (Eng.), 1939, *Bahram	1	6	11,400
Big One, 1932, Whichone	9	33	26,377
Big Pebble, 1936, Black Servant	14	31	24,776
Big V, 1941, *Blenheim 2nd	22	44	25,928
Billibo, 1933, Bagenbaggage	3	4	2,560
Billionaire, 1934, Black Toney	4	10	8,730
Billy Seeman, 1936, *Swift and Sure	2	6	1,335
Bim Bam, 1934, *St. Germans	4	12	6,625
Bimelech, 1937, Black Toney	42	88[1]	201,324
Bird Whistle, 1944, Balladier	2	2	1,350
Biribi (Fr.), 1923, Rabelais	1	1	1,950
Bitter Berry, 1934, *Challenger 2nd	4	6	5,325
Black Badge, 1941, *Cohort	3	4	4,205
Black Beggar, 1938, Beggar Boy	1	1	195
*Blackfoot 2nd, 1934, *Rosolio	1	2	439
Black Forest, 1928, Black Toney	9	20	9,835
Black Jacket, 1929, Black Toney	1	1	650
Black Legion, 1936, *Cohort	1	2	1,200
Black Mat, 1938, Boston Mat	1	2	545
Black Mischief, 1933, Brooms	1	3	979
Black Servant, 1918, Black Toney	1	2	1,635
Black Warwick, 1931, Eternal	2	5	1,108
Blackwood, 1925, Black Toney	6	13	9,950
Blandisher, 1939, *Blenheim 2nd	11	18[2]	18,784
*Blanket Bay, 1929, Bachelor's Double	1	1	339
Blaze Hunter, 1932, *Nutcracker	1	1	275

Seventh, Discovery, $345,482

	Wnrs.	Races	First Monies
Blazes, 1917, *Wrack	1	2	405
Blenheim, 1928, Blandford	6	15	13,375
*Blenheim 2nd, 1927, Blandford	60	123	196,186
Blenheim Lad, 1940, *Blenheim 2nd	1	1	600
Blensign, 1938, Blenheim	6	11	11,520
Blensweep, 1939, *Blenheim 2nd	7	10	4,745
Bless Me, 1939, *Sickle	27	54[1]	58,085
Bleu d'Or, 1939, Blue Larkspur	7	13	18,415
Blob, 1932, Bubbling Over	2	10	5,590
Blondin, 1923, Broomstick	2	3	1,600
Blore Heath, 1937, Yowell	1	2	990
Bludgeon, 1925, Cudgel	1	1	601
Bluebeard, 1932, Blue Larkspur	4	8	5,185
Blue Blitzen, 1929, Eternal	15	22[1]	14,353
Blue Day, 1928, Whiskaway	1	1	243
Blue Flyer, 1937, Blue Larkspur	18	45	46,691
Blue Gauntlet, 1932, *Epinard	2	4	1,770
Blue Ice, 1935, *Swift and Sure	4	6[1]	4,885
Blue Larkspur, 1926, Black Servant	22	60[1]	209,877
Blue Pair, 1938, Pairbypair	22	47[1]	38,397
*Blue Pete, 1921, Corcyra	1	1	850
Blue Swords, 1940, Blue Larkspur	16	37[1]	60,782
Blue Train, 1933, Blue Larkspur	7	20	7,728
Blue Warrior, 1938, Blue Larkspur	3	10	11,925
Board Trade, 1932, *Polymelian	1	5	1,619
Boatswain, 1929, Man o' War	9	21	11,075
Bobbrax, 1935, Bobby Sweep	1	3	600
Bobby Sweep, 1931, Sweep	9	18	9,167
Bob Drury, 1928, *Epinard	1	2	650
Bob Rogers, 1924, *Under Fire	2	8	2,835
Bob Shannon, 1927, Sporting Blood	1	2	406
Bob's Way, 1938, Gallant Fox	1	1	180
Boer War, 1935, Victorian	2	2	1,064
Boilermaker, 1930, Bubbling Over	3	5	2,451
Bois de Rose, 1924, *Negofol	1	2	1,400
Bold and Bad, 1937, Blue Larkspur	23	83	84,675
Bold Captain, 1940, Bold Venture	3	6	5,670
Bold Irishman, 1938, *Sir Galahad 3rd	18	42	45,570
Bold Risk, 1938, Bold Venture	1	1	160
Bold Venture, 1933, *St. Germans	14	29	182,968

(Continued on page 104)

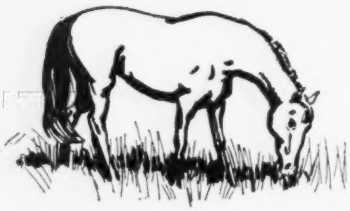

Farm
For Sale Privately

In the Heart of the Bourbon County, Kentucky, Horse Country

An estate of 435 acres of Blue Grass land located in Bourbon County, Kentucky, adjoining Xalapa Farm and Steelway Farm (in the heart of the famous Bourbon County horse country) on U. S. Highway 460, 7 miles southeast of Paris.

The fertility of this farm is second to none. All in grass and clover except 14½ acres which is sown in rye. Watered by 4 big ponds, creek, and several never-failing springs. Tobacco base is approximately 15 acres.

The improvements consist of main dwelling which has 14 rooms and 2 baths with hot water furnace, stoker fired; 4 tenant houses, all with electricity; 3 tobacco barns with total capacity of 24 acres, 2 stock barns, cribs, and scales. There have been no horses on this farm.

This estate has been in our family for over 60 years and the only reason for selling is to settle the estate. This is a farm anyone would be proud to own.

C. C. CLARKE, JR., Extr.

Route 4, Paris, Kentucky. Telephone 2281 North Middletown Exchange

Speed AND WHY NOT!

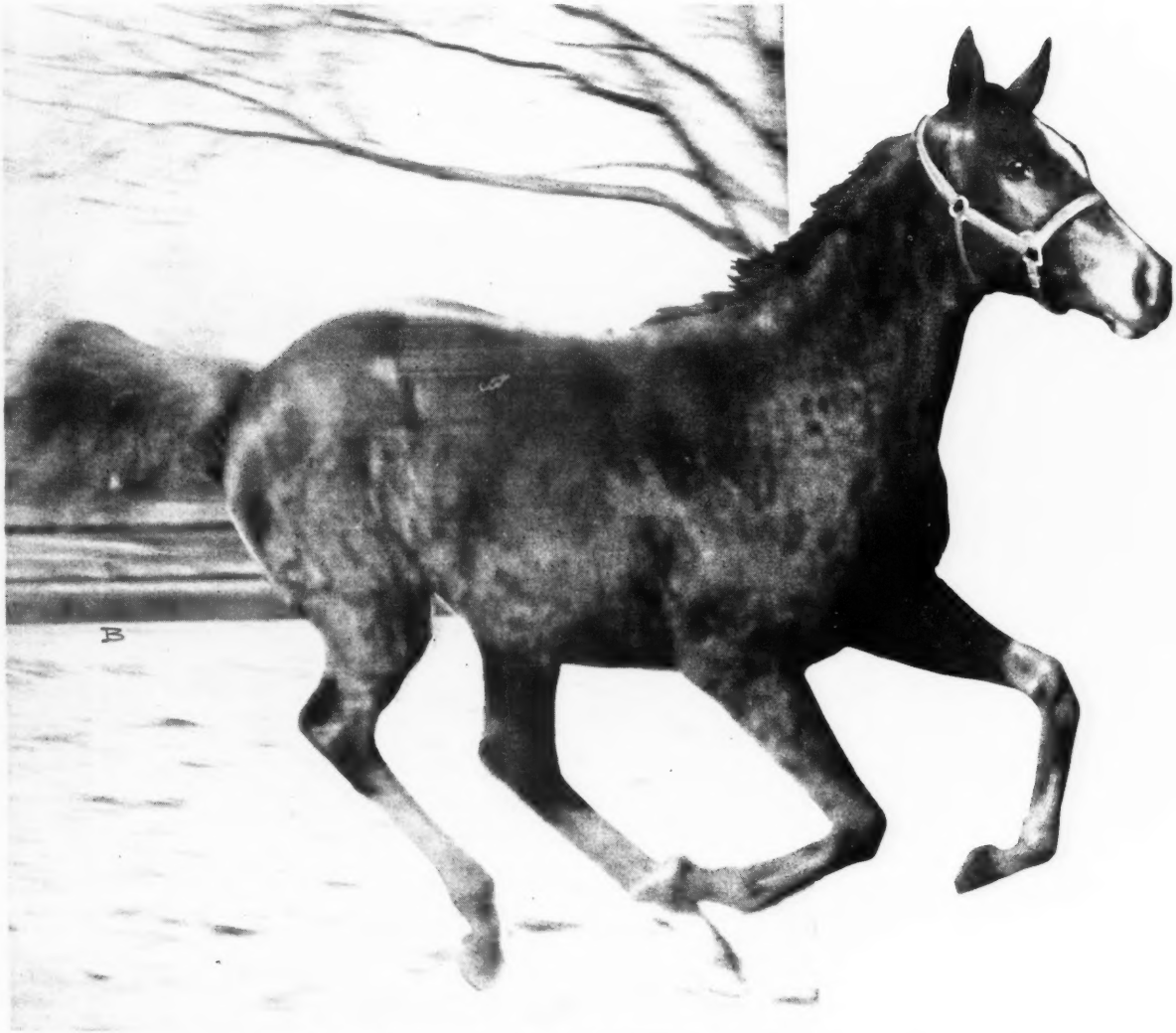

BOLERO'S HALF BROTHER BY *SHANNON II

And why wouldn't there be speed in this youngster? His sire equalled three world records, his half brother made 2 new world records. This colt is by *Shannon II and out of the fast mare Stepwisely, by Wise Counsellor. Stepwisely has produced three foals old enough to race and all three are winners, including Bolero, winner of the San Carlos Handicap, 7 furlongs in 1:21, new world record time. Last May Bolero ran six furlongs in 1:08⅕, also a new world record time. He also pushed Citation to a new world record for a mile. Bolero, now winner of $150,450, also set new track records at six furlongs in 1:10⅘ and 1:10⅖ at Tanforan. Stepwisely is also dam of Last Round (mile in 1:35) and Lock Out.

This yearling is from the first crop by the Australian horse *Shannon II, who equalled Epuipoise's world record at a mile in Australia, and then equalled the world records at 1⅛ and 1¼ miles in America.

This colt is just one of many top individuals to be sold by Coldstream Stud at the Keeneland Summer Sales in 1951.

It pays to ~~breed~~ buy the best

COLDSTREAM STUD, Inc.

NEWTOWN PIKE,
LEXINGTON, KY.

	Wnrs.	Races	First Monies
Bolingbroke, 1937, Equipoise	29	52[2]	66,712
Bolo, 1933, Busy American	14	37	37,829
Bomber, 1934, Man o' War	4	14	16,525
Bonanza, 1931, *Swift and Sure	6	10	13,040
Bon Homme, 1918, Sweep	5	10	11,117
Boojum, 1927, John P. Grier	3	3	2,160
Born Ruler, 1935, Black Toney	1	2	900
Boro Boudour (Eng.), 1934, Blandford	1	2	3,000
Bosox, 1939, Ruckus	2	6	3,283
Boss Finnell, 1935, *Golden Boss	4	7	4,025
Boss Hoss, 1937, Black Servant	28	78	80,815
Boss Martin, 1935, *Golden Boss	6	9	4,566
Bossuet, 1940, *Boswell	3	8	16,900
Boston Brook, 1932, Bostonian	2	5	6,380
Boston Fair, 1936, Bostonian	1	5	1,671
Boston Hill, 1929, Bostonian	3	5	2,002
Bostonian, 1924, Broomstick	10	26[1]	17,228
Boston Man, 1938, Bostonian	13	36	30,140
*Boswell, 1933, Bosworth	22	65	117,840
Bosworth (Eng.), 1926, Son-in-Law	1	3	1,700
Bothwell, 1941, *Boswell	1	1	204
Bottom Step, 1938, Blue Larkspur	3	10	10,460
Bow to Me, 1933, *Epinard	13	29[1]	8,947
Bow Wow, 1939, *Bull Dog	3	7	7,025
Boxthorn, 1932, Blue Larkspur	29	80[2]	84,334
Boy Dipper, 1941, *Galloglass	1	3	3,900
Boy Knight, 1941, *Sir Gallahad 3rd	1	1	1,500
Brandon Mint, 1929, Stimulus	1	4	2,175
Brave Soldier, 1940, *Pharamond 2nd	5	7	7,620
Brazado, 1936, On Watch	16	41	92,445
Breast Plate, 1923, Olambala	1	2	770
Brevity, 1933, Chance Shot or *Sickle	20	40[1]	30,043
Briarlet, 1936, *Sun Briar	8	25	18,281
Brick (S. A.), 1935, Congreve	1	2	3,250
Brief Sigh, 1941, Brevity	4	6	5,965
*Bright Knight, 1921, Gay Crusader	1	4[1]	3,607
*Brig o' Doon, 1921, Bridge of Earn	5	10	4,034
Brilliant, 1922, Broomstick	6	14	4,405
British Empire (S. A.), 1937, Colombo	1	1	2,600
Broad Meadows, 1927, Black Servant	14	36	20,451
Broadmoor Behave, 1927, Behave Yourself	2	3	1,180
Broadside, 1924, Man o' War	2	7	1,683
Broke Even, 1941, Blue Larkspur	3	9	13,010
Brokers Tip, 1930, Black Toney	10	20	15,433
*Bronte 2nd, 1935, Call o the Wild	1	1	585
Brooklyn, 1934, Blue Larkspur	17	38	31,742
Brooms, 1925, Broomstick	10	25[1]	14,789
Brother Joe, 1929, Black Toney	1	2	1,000
Brown Boy 2nd, 1935, Kodak	2	6	9,275
Browneyed Don, 1943, Sun Flag	1	3	671
Brownie, 1939, *Cohort	2	3	4,095
*Brown King, 1932, Nid d'Or	22	62	110,240
*Broxa, 1918, Bridge of Earn	3	4	2,094
*Brujo, 1934, Caimacan	11	20[1]	10,254
Bubbler, 1930, Black Toney or Bubbling Over	6	14	5,248
Bubbling Boy, 1936, Ever Bubbling	2	2	960
Buckeye Poet, 1927, Black Toney	1	1	700
Buckskin, 1939, Swashbuckler	2	4	2,332
Bud Charlton, 1927, *Paicines	1	1	240
Buddy Rogers, 1936, Lee O. Cotner	4	9	4,784
Bud Lerner, 1920, The Finn	6	14	13,060
Bugles Blow, 1936, Leonardo 2nd	2	7	6,825
Bull Brier, 1938, *Bull Dog	15	44	53,495
*Bull Dog, 1927, *Teddy	27	62	145,220
Bull Lea, 1935, *Bull Dog	55	135	507,895
Bull Moose, 1936, *Teddy	28	78[1]	67,967
Bull Reigh, 1938, *Bull Dog	29	67	91,164
Bulls Eye, 1940, *Bull Dog	1	1	1,150
Bulstrode, 1932, Escoba	2	12	2,400
Bunty Lawless, 1935, Ladder	39	89	111,653
*Burdock, 1934, Soldennis	6	10	5,714
Burg-El-Arab, 1942, Boojum	5	7	54,215
Burgoo King, 1929, Bubbling Over	36	78	65,679
Burlingame, 1940, Gallant Sir	1	1	425
Burning Blaze, 1920, Big Blaze	1	1	935
Burning Star, 1934, Burning Blaze	5	11	8,690
Buster, 1939, *Bull Dog	16	37	28,870
Busy Deck, 1934, Quarter Deck	2	4	2,400
Busy K., 1934, Busy American	6	14[1]	16,615
Busy Wire, 1935, Questionnaire	9	17	10,785
Buttered Toast, 1926, *Paragon 2nd	2	2	860
By Conscript, 1939, *Pharamond 2nd	2	9	12,250
Bygone Star, 1938, Balladier	2	4	7,650
By Jimminy, 1941, *Pharamond 2nd	8	20[1]	34,820
*By-Pass 2nd, 1928, Phalaris	15	35	31,854
Byrd, 1924, Peter Pan	4	7	2,395

Eighth, Pilate, $341,839

C

Caath, 1935, Chicaro	1	1	195
*Caid, 1925, *Teddy	1	2	675
Calexico, 1936, *Chicle	1	1	625
Cambronne 2nd (S. A.), 1937, Congreve	1	1	2,600
Campanini, 1925, Campfire	6	12	5,501
*Campito, 1936, Alma Tadema	2	5	2,260
Campus Fusser, 1938, Gladiator	2	4	2,200
Canaan, 1924, *Hourless	2	4	2,650
Canfield, 1938, Chance Play	2	4	2,579
Cannae, 1923, Hannibal	1	1	275
Cannons Roar, 1932, Man o' War	6	12	8,755
Canonazo, 1931, Broadside	1	1	160
Canot (Fr.), 1935, Nino	1	1	700
Cantankerous, 1924, Broomstick	2	4	1,808
Canter, 1923, Wildair	6	11	10,270
Can't Wait, 1935, Victorian	15	37[1]	42,077
Cape Cod, 1938, Bostonian	1	1	600
Capt. Cal, 1933, *Carlaris	7	18	14,545
Captain Jinks, 1933, Mr. Jinks	2	4	2,650
Carbineer, 1932, Supremus	1	3	746
Carideo, 1929, Haste	1	3	600
*Carlaris, 1923, Phalaris	4	8	6,955
*Carmelus, 1928, Ellangowan	1	3	1,268
Carrier Pigeon, 1937, Equipoise	50	103[2]	145,104
Cartago, 1925, *Atwell	6	20[1]	5,905
Caruso, 1927, *Polymelian	2	3	3,625
*Cascabelito, 1933, Osram	6	9	5,382
Case Ace, 1934, *Teddy	41	98[2]	142,665
Cash Note, 1928, *War Note	1	2	505
*Castel Fusano, 1935, *Ksar	15	31	34,865
Catalan, 1921, Fair Play	8	30	32,770
Catalyte, 1936, Stimulus	4	8	5,533
Cattail, 1930, Sweep	5	13	5,670
Catwalk, 1930, Wildair	2	2	927

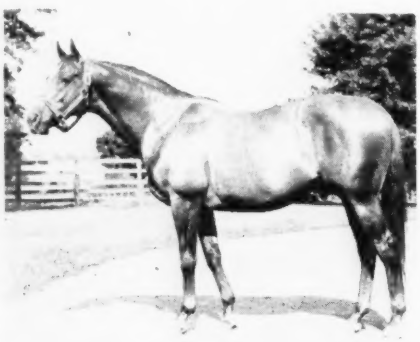

Ninth, War Relic, $319,161

	Wnrs.	Races	First Monies
Cavalcade, 1931, *Lancegaye	3	6	6,380
Cee Jay Jay, 1924, Broomstick	2	3	1,413
Chaldese, 1937, *Challenger 2nd	3	12	9,525
Challador, 1942, *Challenger 2nd	5	9	11,530
Challedon, 1936, *Challenger 2nd	43	107	158,475
*Challenger 2nd, 1927, Swynford	40	91	130,174
Challenge (Eng.), 1935, Apelle	1	2	2,710
Chance Boy, 1941, Excite	3	7	2,335
Chance Line, 1931, Chance Shot	15	35	23,014
Chance Meeting, 1930, Chance Play	9	21	8,860
Chance Play, 1923, Fair Play	47	117[1]	131,842
Chance Shot, 1924, Fair Play	22	56[1]	61,551
Chance Sun, 1932, Chance Shot	33	86[2]	101,172
Chardon (S. A.), 1932, Parlanchin	1	2	2,350
Charing Cross, 1934, *Sir Gallahad 3rd	28	79	79,730
Charley O., 1930, *Hourless	7	32	29,425
Charmster, 1933, Bucky Harris	1	4	1,320
Chattord, 1926, Chatterton	1	1	301
Chatham (Aust.), 1928, Windbag	1	7	9,440
Chatmoss, 1929, Chatterton	4	4	3,415
*Cheick Rama, 1932, Checkmate	4	9	5,425
Cherokee, 1920, Sweep	12	19[1]	10,807
*Cherry King 2nd, 1925, Sunstar	1	2	1,560
Cherry Tree, 1919, Broomstick	1	1	134
Chestnut Oak, 1926, Apprehension	1	1	1,075
*Chicle, 1913, Spearmint	1	4	5,395
*Chico, 1937, Umidwar	1	2	430
Chicstraw, 1931, *Chicle	14	28	19,464
Chicuelo, 1938, Ariel	16	46	60,320
Chief Garland, 1938, Song Hit	1	2	720
Chief John, 1938, Sir John Johnson	1	1	325
Chief Mourner, 1932, *Sir Gallahad 3rd	2	4	1,318
Chief Onaway, 1936, Trace Call	3	6	6,190
Chilly Beau, 1939, Chilhowee	3	5	3,350
Chimney Sweep, 1927, Whisk Broom 2nd	5	8	3,933
Chipamink, 1940, Peanuts	2	8	6,065
Chip In, 1936, Chance Play	11	20	10,156
Chop Chop, 1940, Flares	3	5	5,645
*Chrysler 2nd, 1931, *Teddy	24	71[1]	85,952
*Cisneros, 1932, Hechicero	3	9	6,090
Clanging, 1937, Sir Barton	1	1	265
Claptrap, 1923, Fair Play	3	9	9,340
Clarify, 1930, Chatterton	3	8	3,980
Claude Omar, 1935, Bonnie Omar	3	4	1,530
Claymore, 1939, Case Ace	3	9	3,511
Clientelle, 1932, Wise Counsellor	2	4	1,234
Clock Tower, 1928, *Snob 2nd	5	11	8,135
*Clonsilla, 1923, Syndrian	1	2	801
Cloth o' Gold, 1935, *Sir Gallahad 3rd	4	5	4,827
Cloud Time, 1937, Time Maker	4	6	3,465
*Coastal Traffic (Fr.), 1941, Hyperion	1	1	1,925
Cocked Hat, 1929, Mad Hatter	2	5	1,400
Cockerel, 1937, Transmute	1	1	1,150
Cockspur, 1930, Kipskin	1	1	301
Cog-Air, 1926, On Watch	2	4	1,506
*Cohort, 1925, Grand Parade	15	23	27,535
Cold Check, 1929, High Time	1	1	360
Coldstream, 1933, *Bull Dog	21	51[1]	86,896
Colonel Shaw, 1925, *Colonel Vennie	2	2	1,325
Colony Boy, 1943, Eight Thirty	5	6	9,840
*Colorado Lad, 1938, Colorado Kid	14	32[1]	24,216
Color Captain, 1938, Color Sergeant	1	2	700
Come On Sam, 1938, Chance Sun	1	1	625
Comico (S. A.), 1930, Diadochos	2	2	3,525
Commixion, 1938, Sunpatic	2	5	2,450
Compensatory, 1932, Leonardo 2nd	1	1	625
Condiment, 1943, Eight Thirty	4	11[1]	19,475
*Confiado, 1933, Alan Breck	1	2	850
Congreve (S. A.), 1924, Copyright	2	6	14,575
Conquistador, 1924, Runnymede	2	3	681
Constitution, 1926, Man o' War	1	1	253
Contraband, 1930, *Chicle	6	9	8,125
Contradiction, 1939, Insco	6	13	18,785
Cooch's Bridge, 1939, American Flag	1	5	3,600
Copper Lad, 1932, Reigh Count	4	5	2,550
Coq d'Espril, 1934, *Coq Gaulois	2	2	835
*Corner Boy, 1931, Stratford	1	1	1,040
Corsican Blade, 1935, *Sir Greysteel	5	9	5,645
*Cosco, 1938, Sir Cosmo	1	2	2,234
Cotulla, 1929, Kenward	1	1	600
Count Arthur, 1932, Reigh Count	9	23	18,928
Count Atlas, 1934, Reigh Count	2	6	1,997
Count Bashful, 1937, Reigh Count	1	2	2,400
Count Domino, 1938, Reigh Count	4	4	5,525
Count d'Or, 1935, Reigh Count	2	3	2,050
Counterbalance, 1939, Equipoise	12	28	19,313

(Continued on page 113)

WHITE OAKS FARM

Is Now Prepared to Accept Boarding Horses At Its New Location on the Old Frankfort Pike, Lexington, Ky.

White Oaks Farm has now completed its move to its new farm, is now in a position to accept boarding mares and stallions, and to take yearlings for sales preparation. The new location, formerly a part of Idle Hour, was more recently called the Ernst Farm.

The new White Oaks Farm is modern, is efficient. The fencing, location of barns, etc., have been layed out to take full advantage of its 257 acres. All of the barns are new barns, soundly constructed with the idea of sheltering only horses. The fences are new and in excellent condition.

For the past several years the land at the new White Oaks Farm has been heavily fertilized and mineralized after careful study of the needs of the land. Those boarding horses at White Oaks Farm in 1951 will receive the full benefits from this program.

Horse owners are invited to visit White Oaks Farm. For further information on boarding rates for the breeding season or year-round please write:

MISS MILDRED WOOLWINE

White Oaks Farm

Farm: Old Frankfort Pike, Lexington, Ky.
Phone 4-0838

Office: Paris Pike, Lexington, Ky.
Phone 3-0287

FLORIDA

(Continued from page 81)

clears next fall, and the ballots are counted, you'll find him heading the list."

INCREMENT. Since the settlement of the purse issue, Tropical Park's meeting has been moving along smoothly toward its close on January 16. The betting, as expected, will show a marked increase over last winter's meeting, aided by a flock of nine-race cards, but the attendance may just about reach the same level of paid admissions as a year back. Horsemen, however, will have enjoyed something of a bonanza, for the total purse distribution, including 32 nine-race programs, for the 41 days was upped to $767,600, against $670,000, with 10 nine-race cards, last winter. The increase amounts to $97,600.

OPPORTUNITY. With Tropical Park's close approaching, many horsemen here, whose racing stock is not good enough to compete at Hialeah Park, are anxious to ship to Cuba's Oriental Park, whose regular winter meeting opens on January 13. Tom Brown, paddock judge at Tropical Park, is assistant director of racing at Oriental Park and is in charge of booking shipment of horses from this point to Cuba's beautiful track. He has 300 applications, but will accept only about 150.

Oriental Park's program was mapped out by Duke Dahlstrom, assistant to Francis P. Dunne at Tropical Park, who commutes between the two tracks quite regularly. The new-deal racing at Cuba's course, under new management, is thriving, from all reports, and for this impending meeting there will be one feature of $10,000 and five of $5,000 each, including the special Florida-Cuba Invitation Purse on April 8.

COMER. One of the more promising apprentice riders here this winter is James Picou, who just turned 17. On the lanky side, he appears to be a natural reinsman, not unlike his brother Clarence, who was as hot at Joe Culmone when riding with the "bug" a couple of years back. Jimmy rode his first race on August 7, 1950, at Saratoga, and his first winner at Belmont Park (Miss Meggy) on September 28. Born at Port Arthur, Texas, young Picou has 10 brothers and six sisters. He is of French descent and his father is a carpenter. He will ride at Hialeah Park against his brother, Clarence, for the first time since they competed against each other in quarter races. His contract is held by Walter A. Kelley, who has had the boy under his care since he first came to the race track. Jimmy rode his first quarter race at the age of 10, beating Clarence, who was then 12.

AILING. Joe Culmone is still bothered with an ear condition. It has kept him idle several days since the new year, and the chesty little Sicilian who bobbed up with 388 winners to tie Willie Shoemaker for the 1950 riding title (also equalling Walter Miller's mark set in 1906) hopes a few more days of rest will help. Through January 6, Culmone was pacing the riders at Tropical Park with 32 winners, as the meeting headed into the homestretch.

PROSPERITY. Horsemen at Tropical Park still have plenty of that commodity known as moola, as reflected in the fact that no fewer than 122 horses were claimed for a total of $653,250 during the first 33 days of the meeting. Highest priced claims were Didapper, Count Victor, Little Captain, and Grass Fire, each haltered for $10,000. Emerald Hill Farm took both Didapper and Count Victor, Lundahl Stable claimed Little Captain, and Grass Fire was snared by the Palatine Stable, which incidentally made one of the best claims of last winter's racing—*Chicle II for only $7,500.

Bound to be good

*Adaris

*ADARIS, b., 1936	Tourbillon	*Ksar — Bruleur; Kizil Kourgan
		Durban — *Durbar II; Banshee
	Adargatis	Asterus — *Teddy; Astrella
		Helene de Troie — Helicon; Lady of Pedigree

BOUND TO BE GOOD - - - *Adaris has the quality, the speed, and soundness which make the difference—they place a sire on the plane of success.

From the very start *Adaris has occupied a position of merit on the French sire list. His first crop of 2-year-olds placed him fifth among all French sires. Eight of his 11 starters were winners. Since then *Adaris' produce have won more than their share of races in Europe . . . will start racing in America in 1951.

*Adaris is a son of the great French sire Tourbillon and is out of the French Oaks winner Adargatis, also dam of *Ardan.

Meadors Photo

1951 FEE: $1,000—LIVE FOAL

(Property of a Syndicate)

***Adaris stands at Almahurst Farm, Nicholasville, Ky. Address all communications to H. H. Knight, Almahurst Farm, Nicholasville, Ky. Lexington Phone 4-5080.**

STEEPLECHASE LEADERS

The steeplechase stable of Mrs. Ogden Phipps, of Roslyn, L. I., earned $41,045 in 1950 to become the leading steeplechase stable of the year. Best of the Phipps jumpers was the 4-year-old Oedipus, which started the season as a maiden over the big fences, but finished the year as the leading money-winning jumper ($40,925). Oedipus is a gelded son of Blue Larkspur—Be Like Mom, by *Sickle. He was trained by Mrs. Phipps' brother, G. H. (Pete) Bostwick.

Second on the list of leading stable owners was F. Ambrose Clark, whose stable earned $38,965. Third honors went to Kent Miller, who owns Elkridge, the all-time leading steeplechase money winner. Elkridge earned $30,450 in 1950, bringing his lifetime earnings to $229,600. The 12-year-old gelding was second leading money-winning steeplechase horse of the year.

The leading money-winning trainer was John T. Skinner, of Middleburg, Va., who was recently elected president of the American Trainers Association. Mr. Skinner's charges earned a total of $58,912, and won 13 races. Morris H. Dixon took second place with $47,494.

EXPERIMENTAL HANDICAP

(Continued from page 86)

1946	Cosmic Bomb	126
	First Flight	126
	Double Jay	126
1947	Citation	126
	Better Self	123
	Relic	123
1948	Blue Peter	126
	Mr. Busher	124
	Capot	122
1949	Middleground	126
	Hill Prince	124
	Oil Capitol	124

Names of fillies are italicized. There were no Experimental weights in 1934.

FOR LEASE

Choice location, three miles out, 144 acres. Three barns, fine four bedroom residence. Two cottages. Option to purchase with 10-year lease.

460 ACRES

Two miles out. Gorgeous old 10-room brick, colonial residence. Six barns, and fences only fair. Will consider option to purchase with 20-year lease.

100 ACRES

Vacant and ready for occupancy. Fifteen box stalls. Seven-room modern house. Straight lease, one to five years. Particulars by request.

BARNEY TREACY, Realtor
135 West Short Street Phone 2-8238
Lexington, Kentucky
ONE LOOK MEANS A LOT
W. C. Jackson, Farm Dept.

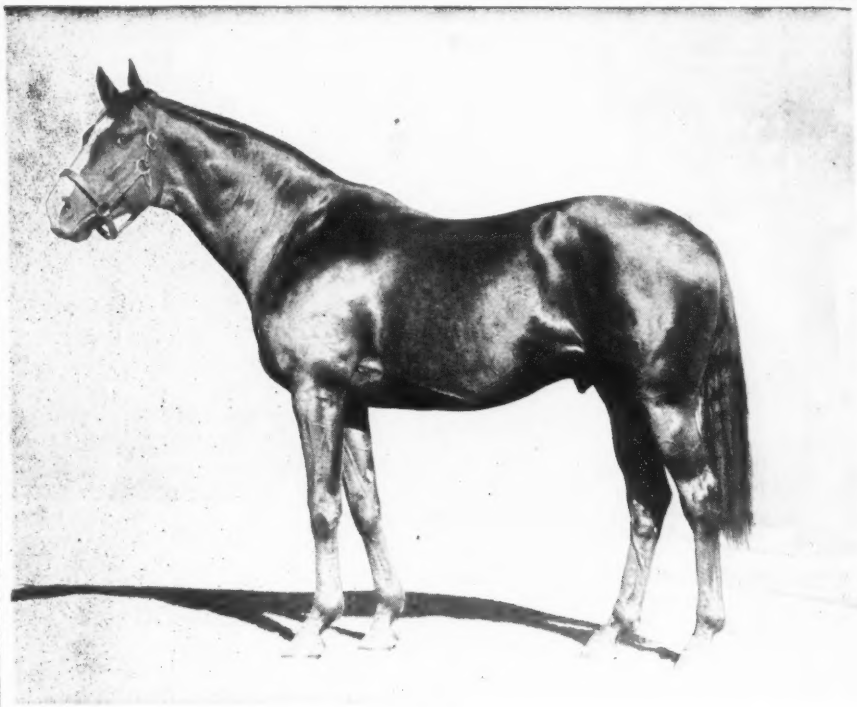

FREE FRANCE, *a son of Man o' War*

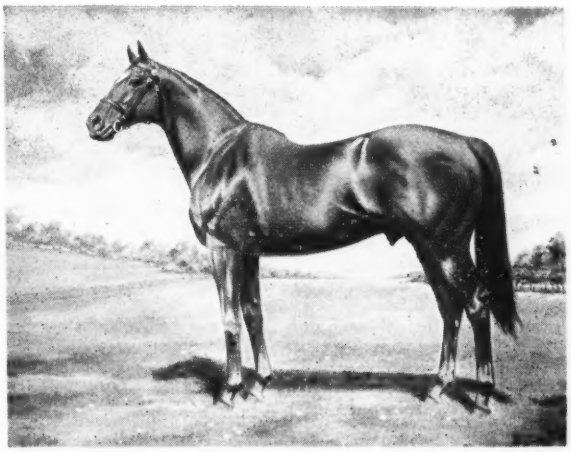

Pictured above is Free France and to the right, his sire Man o' War. That Free France has inherited much from his great sire is self evident. The regal bearing, the "look of the eagles" is in Free France, too, is also in Free France's produce.

Brewer Painting

MAN O' WAR, the sire of Free France

Free France offers breeders a rare combination of bloodlines—not only is he a son of Man o' War but his dam, La France, is one of the great broodmares of our times. The best 3-year-old filly of her year, La France is also dam of the Kentucky Derby winner Johnstown, of the leading 2-year-old filly of her year Jacola, the dam of Phalanx, the best 3-year-old of his year. Free France has produced 26 foals in his first two crops, 22 have started, and 13 have won, plus 4 to place.

FREE FRANCE	Man o' War	Fair Play — Hastings
		Fair Play — *Fairy Gold
		Mahubah — *Rock Sand
		Mahubah — *Merry Token
	La France	*Sir Gallahad III — *Teddy
		*Sir Gallahad III — Plucky Liege
		*Flambette — *Durbar II
		*Flambette — La Flambee

Sire of 7 2-year-old winners, 1950

1951 FEE: $500—LIVE FOAL

(Property of King Ranch)

Charles Nuckols and Sons

HURSTLAND FARM

Midway, Ky.
Phones 2651—2654—2004

SIDELIGHTS, by Joe H. Palmer

California's Tilted Tracks; Suggestion for the NASRC

NEW YORK

It seems just a matter of time until the only speed records held in the East will be for a mile and 40 yards, or for 6¼ furlongs, or at some odd distances like that. All the others will be in California. The productions of the last 12 months will, I think, illustrate this.

In that period Bolero has set world records for six and seven furlongs. Citation set a new one for a mile. *Noor contributed new ones at a mile and a furlong, a mile and a quarter, and a mile and three-quarters. The record at the little-used distance of a mile and five furlongs was already held by Ace Admiral, which set it at Santa Anita in July, 1949.

This list includes virtually all of the standard distances except that of a mile and a half, and maybe that was broken in California while I wasn't looking. If it wasn't, it will be, as soon as a few more mile-and-a-half races are scheduled there. I think that just as a sporting gesture, $10,000 platers ought to be offered a crack at it first, and stakes horses used only if these prove ineffectual.

Time records have never meant much, though they can't be disregarded altogether, particularly in the case of a horse like *Noor, which has broken three of them. But they mean less and less when they begin to reflect the ability of the track superintendent instead of the ability of the horses. I hope that some day the *American Racing Manual* will compile a list of racing records in California alone, and then make another listing of records elsewhere, the way track and field sports distinguish between indoor and outdoor records.

It has sometimes seemed curious to me that horsemen who scream like the larger banshees at suggstions that weights be increased all along the line so that jockeys will not be forced out of the saddle as early and will not have to drain their strength so often in the sweat-box, do not seem particularly to care about fast tracks. It seems to me that the force with which a horse's foot hits a race track is a matter of weight multiplied by velocity, and that to increase one of these is just as damaging as the other. In addition to this, on an especially fast track, he hits a harder surface. It looks as if this would make more difference than the addition of a few extra pounds in the saddle, since the proportion of this weight, against the total of the horse, is very small indeed.

I have sometimes thought that one important reason why California horses have not been able generally to approximate their California form at eastern tracks is that they strike a racing surface which is more difficult than any they have encountered before. If *Noor, for example, had been able to run as fast in the East as he did in California, he would not have been beaten in his three starts at Belmont, irrespective of weight.

Probably there's some compensation, as there usually is. If these immoderately fast records give Californians an exaggerated opinion of their horses, they bet their money on them when they come East, and we keep it here where it will do some good. It's what you call a favorable balance of trade.

CONVENTION. The approaching convention of the National Association of State Racing Commissioners at Miami is being billed as the "biggest ever," a phrase I think has been used before by Barnum and Bailey. If it does anything to lay over the party which Bill Dwyer, then head of Tropical Park, arranged about the swimming pool of the Miami Biltmore Hotel I'll have to see it, through dark glasses. In those days the NASRC did not hold its meetings on Miami Beach; there was too much danger that some of the commissioners would be carried out to sea. At the Biltmore they could be merely carried out.

Indications are that plans for a national license board will be brought up again, and that when the discussions are over the situation will be about what it was on January 21, 1950. Already there is talk of the "delegation of authority," which is something the commissions do when they please, and hide behind when they don't. As I think I have already pointed out, by agreeing to respect each other's suspensions, California does actually delegate New York the power to suspend a trainer or a jockey in California. Not in theory, mind you, because California could license the man if it chose, but it has already agreed not to choose.

This, however, is not entirely the point. Certain organizations of horsemen have, it is true, advocated a national body which would have the power to grant a license good in any state, but I don't think anyone else has. The more conservative suggestions have envisioned a board more with the power to deny than to issue licenses, with the aim of keeping undesirables out, and it has never been seriously suggested by anyone acquainted with the complicated racing situation in America that any decisions from the national body would be exempt from ratification by the individual states.

The exchange of information between the commissions has not been remarkably prompt or complete, partly from laziness and partly from lack of funds with which to finance the clerical work which such an exchange would require, both in the individual commission offices and in the central office of the NASRC. As you probably know, a state which gets $3,000,000 or for that matter $10,000,000 from racing, will squeal like a pig under a gate at any request for a few thousand dollars to put into improving racing. Most of such police work that is done is the work either of the race tracks individually, or of the Thoroughbred Racing Protective Bureau, which the track money supports.

A national board to pass upon applicants for licenses, a little more carefully than is often done now, would not be as expensive as it once would have been, because no doubt the TRPB would cooperate with it. No one is asking for a board with more than advisory power, and the idea ought to be examined with this myth about the "delegation of power" stripped from it.

I suppose that what I mean is that I was so hopeful of the NASRC when it was first organized that I still hope that it will get something done.

NEWCOMERS

The following 2-year-olds broke their maidens last week. The list accounts for all racing in North America except for a few small tracks. Earlier winners not previously accounted for are listed at the bottom.

Winner	*Sire*	*Dam*
ASCEND	With Regards	Anna Blue
ASIATIC	With Regards	Miss U.S.O.
GEORGE DAVIE	Flint Shot	Star Cluster
HEMET WARRIOR	With Regards	Elegant Lady
HOOP GANO	Hoop, Jr.	Sarah Loraine
OH LEO	Jean Valjean	Jane Rachel
SWELL DISH	Hash	Armature

EARLIER WINNERS

LA JOLLA HIKER	Thumbs Up	Pylon
HY-ARHA	Hygro	Arha Wanna

STAKES & HORSES

New World Record for Bolero

SAN CARLOS HANDICAP, Santa Anita Park, January 1, $50,000 added, 3-year-olds and upward, seven furlongs. Time 1:21 (new world record), track fast. Stakes division, $41,300, $10,000, $7,500, $5,000.

BOLERO, 121 (Abe Hirschberg) 1
YOUR HOST, 126, c., 4, *Alibhai—*Boudoir II, by *Mahmoud (William Goetz) 2
BLUE READING, 109, c., 4, *Reading II—Blue Alibi, by *Alibhai (Mr. and Mrs. Clement L. Hirsch) 3

Margins: 4; 3½; ½. Others, Great Circle 111, Star Fiddle 116, Bullreigh Jr. 107, Stone Age 108, Old Rockport 110, Manyunk 113, Last Round 103, Renown 102, Make-Up Man 105, Kit Carson 115. Mr. and Mrs. Clement L. Hirsch and Mr. and Mrs. E. C. Smith entry, Blue Reading and Star Fiddle; Clifford Mooers entry, Old Rockport and Renown. Winning jockey, Eddie Arcaro.

Bolero was foaled April 22, 1946, at Elmendorf Farm, Lexington. He went by way of the Keeneland Summer Sales to Arnold Hanger for $16,000 in 1947, and raced for Mr. Hanger at two. At three, as a result of a private sale, he joined the stable of Abe Hirschberg, of San Francisco, and has more than paid his way in the past two seasons of racing. He is trained by Frank E. Childs, who has advised Mr. Hirschberg on the purchase of several good horses; Dinner Gong was another example.

Bolero won $61,390 in 1949, and accounted for firsts in the Del Mar Derby, A. B. Spreckels, San Jose, and Veterans Rehabilitation Handicaps. He set several track records at sprint distances, including six furlongs in 1:09⅗, under 126 pounds, at Bay Meadows. The first part of last year, he was unsuccessful at the longer distances, but when he was returned to the six-furlong category, he promptly lowered the world record a fifth of a second, going the distance in 1:08⅕. This was in the Pacific Handicap, and in the beaten field was Roman In, which had already equaled *Fair Truckle's world record of 1:08⅖ for six furlongs. Bolero's only other 1950 stakes win was the Preview Handicap, on June 27, which was his last winning race before his successful start in the San Carlos Handicap.

A yearling sister to Bolero was sold for $14,000 at the 1950 Keeneland Summer Sales by Elmendorf Farm to Leslie Combs II. Stepwisely, the dam of Bolero, has changed hands twice in the past six months. She was formerly owned by P. A. B. Widener III's Elmendorf Farm, but was sold to the Tinkham Veale II-Sam A. Costello combine which purchased most of the Elmendorf horses and a part of the farm last fall. Stepwisely, in foal to Roman, was later sold along with four other broodmares to E. E. Dale Shaffer's Coldstream Stud, at Lexington.

BOLERO, ch. c., 1946

Pilate	Friar Rock	*Rock Sand
		*Fairy Gold
	*Herodias	The Tetrarch
		Honora
EIGHT THIRTY, ch., 1936	High Time	Ultimus
		Noonday
Dinner Time	Seaplane	Man o' War
		*Bathing Girl
Wise Counsellor	Mentor	Blackstock
		Meta
	Rustle	Russell
		Lady Louise
STEPWISELY, br., 1941	*Stefan the Great	The Tetrarch
		*Perfect Peach
Stephanie	Malachite	*Rock Sand
		Miss Hanover

Elmendorf Farm, breeder; Abe Hirschberg, owner; F. E. Childs, trainer. Family No. 6.

Age	Starts	1st	2nd	3rd	Earned
2	3	1	0	0	$ 2,800
3	19	10	1	3	61,390
4	15	4	5	1	45,960
5	1	1	0	0	41,300
Totals	38	16	6	4	$151,450

STEPWISELY. 3 wins at 2. 3 named foals—
BOLERO (Eight Thirty). Stakes, above.
LAST ROUND (Chance Shot). 5 wins at 2, 3.
LOCK OUT (Shut Out). 1 win at 2.

STEPHANIE. 1 win at 2. 7 foals—
QUICKLY (Haste). 32 wins, 2 through 6. Durham Plate, Barrie Plate, H. J. McIntyre Memorial H., Queensway H. Dam of Count Fleet, Count Speed.
CROUT AU POT (*Pot au Feu). 35 wins, 2 through 9. Arlington Inaugural H., Bryan and O'Hara Memorial H. Producer.
GREAT HASTE (Haste). 26 wins, 2 through 7. Placed in stakes.
SILVER SPEAR II. Clearwell S., Union Jack S. in England. Durban Summer H. in South Africa. Sire.
POESY (Chance Shot) 8 wins, 3 through 7. Pr.
YELLOW DUST (*Sickle). Placed at 3. Pr.
STEPWISELY (Wise Counsellor). Above.

MALACHITE. 10 wins at 2, 3. Alabama S. 6 foals—
HIGH VALUE (*Ferole). 2 wins at 6, 7.
MARBLER (Fair Play). Unraced.
MALAPROP (Fair Play). Unraced.
MICA (Fair Play). Placed at 2, 3. Producer.
STEPHANIE (*Stefan the Great). Above.
INDIGO (*Stefan the Great). 10 wins, 2 through 7. Corinthian, Lake Forest, North American Stp., Foxhall Farm Challenge Cup, Virginia Gold Cup, Meadow Brook Cup.

Track Record Under 130

SANTA CATALINA HANDICAP, Santa Anita Park, January 6, $50,000 added, 4-year-olds and upward, California-bred, 1⅛ miles. Time 1:48⅕ (new track record), track fast. Stakes division, $32,450, $10,000, $7,500, $5,000.

YOUR HOST, 130 (William Goetz) 1
MOONRUSH, 113, g., 5, *Hunters Moon IV—Bustle, by *Pharamond II (King and Luellwitz) 2
VINO FINO, 113, g., 5, *Vino Puro—Bosford, by Bostonian (Mr. and Mrs. E. C. Emith) 3

Margins: ½; 1; 1. Others, On Trust 115, Top Production 106, Blue Reading 114, Pedigree 107, Terry Bargello 106, Mercenary 101, Make-Up Man 102. King and Luellwitz and B. G. Bassett entry, Moonrush and Mercenary: Mr. and Mrs. E. C. Smith and Mr. and Mrs. Clement L. Hirsch entry, Vino Fino and Blue Reading: E. O. Stice and Sons and C. H. Jones and Sons entry. On Trust and Pedigree. Winning jockey, Eric Guerin.

Your Host was foaled February 13, 1947, at Louis B. Mayer's farm at Perris, Calif. At the Mayer sale of 2-year-olds on January 24, 1949, he was bought by Trainer Harry Daniels, acting for William Goetz, Mr. Mayer's son-in-law, for $20,000.

At two, racing for Mr. Goetz, he won the Del Mar Futurity and the California Breeders Champion Stakes, and was second in the Homebred Stakes (he was disqualified from first place) and the Salinas Handicap. His earnings for the year totaled nearly $89,000.

At three, during the Santa Anita Park winter meeting, Your Host won the San Felipe Stakes and the Santa Anita Derby, then went to Kentucky, where he became the favorite for the Kentucky Derby. Between the Santa Anita and Kentucky Derbys he made only one start. This was at Keeneland, where he easily beat a field of Derby candidates and set a track record of 1:22⅘ for seven furlongs. In the Kentucky Derby he was unplaced, after setting the pace for a mile. Later in the year he won the Kent and Dick Welles Stakes, and the Sheridan, Golden State Breeders', and Thanksgiving Day Handicaps. He was second in the Premiere Handicap, third in the Arlington Classic and the American Derby.

Jockey Johnny Gilbert was scheduled to ride Your Host in the Santa Catalina, but a serious injury prevented this. Eric Guerin was substituted. He brought the son of *Alibhai in a winner by half a length. A saddle slippage possibly narrowed the margin over the other California-breds which competed against him. At 130 pounds, Your Host was topweight of the field. He gave from 15 to 29 pounds to the others.

Your Host's time of 1:48⅕ for the Santa Catalina was a new track record; it was two-fifths faster than Cum Laude's mark, set in 1947 under 107 pounds.

*Boudoir II, dam of Your Host, now is owned by Leslie Combs II, of Spendthrift Farm, Lexington. Mr. Combs had a yearling brother to Your Host in his consignment to the Keeneland Summer Sales of 1950. He was bought by Neil S. McCarthy, representing Mr. Goetz, for $20,000.

YOUR HOST, ch. c., 1947

Hyperion	Gainsborough	Bayardo
		*Rosedrop
	Selene	Chaucer
		Serenissima
*ALIBHAI, ch., 1938	Tracery	*Rock Sand
		*Topiary
Teresina	Blue Tit	Wildfowler
		Petit Bleu
*Mahmoud	*Blenheim 2nd	Blandford
		Malva
	Mah Mahal	Gainsborough
		Mumtaz Mahal
*BOUDOIR 2nd, gr., 1938	Clarissimus	Radium
		Quintessence
Kampala	La Soupe 2nd	*Prince Palatine
		Hermosita

Louis B. Mayer, breeder; William Goetz, owner; H. L. Daniels, trainer. Family No. 4.

Age	Starts	1st	2nd	3rd	Earned
2	8	4	3	0	$ 88,970
3	12	8	1	2	253,375
4	2	1	1	0	42,450
Totals	22	13	5	2	$384,795

*BOUDOIR II. 1 win at 2. Heath Plate. 2nd Irish One Thousand Guineas. 5 named foals—
CHARIVARI (*Beau Pere). 5 wins at 2, 3, 6. 2nd California Homebred S. 3rd California Breeders Champion S.
SUCCESSION (*Beau Pere). 4 wins at 2, 3.
FLOWER BED (*Beau Pere). 4 wins at 2, 3.
YOUR HOST (*Alibhai). Stakes, above.
MY HOST (*Alibhai). 1 win at 2.

KAMPALA. Unplaced at 2. 8 named foals—
BUGANDA (September Errand). 1 win at 4.
*BOUDOIR II (*Mahmoud). Above.
*PALADIN (*Bahram). 5 wins at 2, 3, 5.
VILLAINES (William of Valence). Unraced.
JACKIE JACK (Rentenmark). 1 win at 2
MIRANDY (Khan Bahadur). 1 win at 5.
CHERIBERIBIN (Birikan). Placed at 2.
DARK JUSTICE (Fair Trial) Placed at 2.

LA SOUPE II. Unraced. 10 foals—
LA GOSSE (Verwood). Unraced.
LA CANTINE (Clarissimus). Unplaced at 2. Producer.
LILINITA (Clarissimus). Unraced.
SHOP (*Ksar). 2 wins at 3.
SOUPEUR (Clarissimus). 4 wins at 2, 3.
LA BEAVE (*Ksar). Unraced.
SOUMOULOU (Clarissimus). 2 wins at 3, 4.
SIVA (*Ksar). Placed at 2.
RODESIA (Clarissimus). Placed at 2.
KAMPALA (Clarissimus). Unplaced at 2. Pr.

OBITUARY

(Continued from page 88)

farm, and thousands still come to pay their respects to the "super-horse."

Mr. Riddle enjoyed and shared in the almost legendary stature to which the reputation of Man o' War grew. He refused offers as high as a million dollars for the son of Fair Play and Mahubah, and once handed back to the fabulously wealthy W. T. Waggoner, of Texas, a signed check on which he had been invited to fill in whatever amount he pleased. In the words of Will Harbut, who became Man o' War's groom after Harrie B. Scott took over the management of Faraway in 1930, "Anybody might have a million dollars, but only one man could have Man o' War."

In January, 1946, Faraway Farm was separated into two tracts, one owned by Mr. Riddle and the other by Mr. and Mrs. Jeffords. On Mr. Riddle's portion now are the stallions War Admiral and War Relic, the only two genuinely high-class sons of Man o' War in his later years. There also is the recently imported *Somali.

Mr. Riddle made regular visits to Faraway and Man o' War, and built beside the stallion barn a cottage where he could entertain his friends and visitors. He also made a tradition of being a host at his house at Saratoga Springs, where for many years he made a practice of gathering a group of friends after the races. He enjoyed his feuds almost as much as his friends, and was not above brandishing a menacing cane to emphasize his occasional anger. But he was, as much as any man in American racing, the symbol of the traditional loyalty of a man for his horse.

In 1937 Mr. Riddle was the guest of honor at the annual testimonial dinner of the Thoroughbred Club of America. He was a member and past president of the Rose Tree Hunt, oldest organization of its kind in the country.

Mr. Riddle had no children. Mrs. Riddle, who shared with him the enthusiasm for Man o' War and all his progeny, died in 1942, after years of invalidism during which he cared for her solicitously. The survivors nearest of kin are a sister, Mrs. Charlotte Lee, of New York; his niece, Miss Jennie Maxwell, who was with him when he died; and two nephews, Homer and Leander Lee, of New York. Funeral services were to be held Thursday afternoon at the Middletown Presbyterian Church, near Media.

Clyde Van Dusen

In his 1927 crop of yearlings, Herbert P. Gardner, a New Yorker who kept most of his Thoroughbred breeding stock in Kentucky, had two colts which he liked

Clyde Van Dusen

especially well. He would, he decided, name them after two men he liked especially well. The bigger of the colts, a son of High Time, he named for Gardner Derr, a nephew who had grown into a sizeable man. The smaller colt, a son of Man o' War, was named for Clyde Van Dusen, Mr. Gardner's trainer, who had come into racing as a 90-pound boy and had never weighed much above 100 while he was riding.

Two years later, Trainer Clyde Van Dusen saddled Derby candidate Clyde Van Dusen (by that time a gelding) in the paddock at Churchill Downs, sent him out to win the Derby from start to finish over a field of 21 that included Blue Larkspur.

In 1900, when he was about 15 years old, Clyde Van Dusen had brought his 90 pounds to the running tracks. A native of Grand Rapids, Mich., he was from a family which had owned harness horses. The running races held a stronger attraction for him, however, and for 20 years he was a capable rider. His first mount, he recalled years later, was on a filly named Hattie Dawson, owned by G. M. Johnson. "I had never ridden a race. Hattie Dawson had never started before . . . We finished way up the race track, Hattie and I, covered with mud."

His light weight and good judgment with horses enabled Clyde Van Dusen to ride when he was past the age of retirement for most jockys; he gave up the saddle in about 1920, when an eye injury, caused by a flying stone that struck him during a race, began to give him trouble.

From riding he turned to training. As the operator of a public stable he successfully raced horses owned by J. Hal Woodford, H. C. Applegate, W. C. Goodloe, Mr. Gardner, and others. Later he trained the Dixiana horses, and he resigned that post to take charge of the Thoroughbreds owned by Louis B. Mayer. Since this meant leaving Kentucky, he disposed of his Few Acres Farm (now Alsab Farm) and his breeding stock. One of the mares bought from him by Mr. Mayer was Torch Rose, dam of On Trust, the leading California-bred money winner.

For a time he managed the Mayer breeding farm and trained the racing stable. Later he trained a few horses on his own account, and during the last few years he had been in virtual retirement from the Turf. All told, he saddled more than 700 winners which earned more than $1 million.

On January 7, at his home at Beverly Hills, Calif., Clyde Van Dusen suffered a heart attack in his sleep, died quietly at the age of 65. His survivors include his widow, Mrs. Jewel Van Dusen; a sister, Mrs. Ida Fairchild; and a brother, Arthur.

Thomas H. Hill

Thomas H. Hill, 70, died at the Kentucky Baptist Hospital, at Louisville, on January 9. He had been in ill health for about a year. Mr. Hill was a native of England, but had spent most of his life on U.S. race tracks. As a boy he got his first job with horses on the half-mile tracks in North Dakota, and he spent much time on the smaller western ovals. Later he worked for Col. E. R. Bradley's Idle Hour Stable, and for Charles T. Fisher's Dixiana. For the last three years he had been trainer for J. Graham Brown's Brown Hotel Stable.

IN ILLINOIS

Mrs. Raymond F. Whitney will stand Robert Morris, son of *Jacopo, at the Whitney farm at Stepney, Conn., for the 1951 season. Ed Clarke is the stud groom.

M. B. Heady, of Newton, Ill., announces that he will stand Double Slam, a full brother to Seven Hearts, for the 1951 season at his farm west of Newton.

APPOINTED

Robert Courtney has been appointed secretary-manager at Samuel M. Look's Hillandale Farm. Young Mr. Courtney is a son of W. H. Courtney, president of Lexington's First National Bank, and is experienced with horses. He formerly owned Sweet Face, dam of the good sprinter Bright Willie.

BELGIUM, by Leon Knaepen

The Best Horses Of Last Season

BRUSSELS

The 1950 flat racing season in Belgium ended at the Stockel course, Brussels, on November 19.

The season produced a very good 2-year-old colt in Skytax. This colt, bred by M. Eusebe Descamps at the Haras du Moulin at Eugies (Belgium), belongs to a partnership of MM. P. H. Dehaes and L. Michel, and is trained by the latter.

After having won three small races in the spring, Skytax was given a long rest. Then, in September, at the Hippodrome de Groenendael at Brussels, he won the Grand Criterium Belge and the Prix des Eleveurs. The Prix des Eleveurs is for Belgian horses of two, three, and four years of age, and is at weight-for-age. It is at a distance of 1,500 meters (about 7½ furlongs). Skytax won quite easily, beating the best horses of the three age groups.

I do not think I am deceiving myself in predicting for Skytax a very fruitful year as a 3-year-old, and unless there is an unexpected revelation among the 3-year-olds of 1950, I shall consider him the best horse of his year. He is a handsome dark bay colt, well formed, and of good size, and in addition to his physical qualities is well bred.

Sky High	Hyperion	Gainsborough
		Selene
	Pyramid	Papyrus
		Trestle
SKYTAX, b. c., 1948		
Surtaxe	Prince Rose	Rose Prince
		Indolence
	Surprise XI	Bruleur
		Suleima

At Stockel in November was run the Prix Hynderick de Theulegoet, a race reserved for 2-year-olds and barring the winners of large sums, a condition which excluded Skytax. This was won easily by the colt Jupiter, which next season should be the most dangerous rival of the leader. Jupiter was bred by his owner, M. Norbert Muylle.

Torcello	Teleferique	Bacteriophage
		Beaute de Neige
	Torbay	La Farina
		Torlinda
JUPITER, ch. c., 1948		
Belladone	Beausart	Beumont
		Salambo
	Asgal	Prince Galahad
		Asperge

As for the 3-year-olds, a late development revealed in Grappin a colt of uncommon stamina. At the beginning of the season everything indicated that Beau Reve would prove the best of his year, but unfortunately, after having won the Grande Poule des Produits and the Belgian Derby, he gained no other victory. On the other hand, Grappin, after having run in several small races and even over obstacles, captured the Grand Prix de Groenendael, the Prix Albert Van Loo, and the Grand Handicap International d'Ostende, which is the year's richest race, with 300,000 francs (about $6,000) to the winner.

Verso II	Pinceau	Alcantara II
		Aquarelle
	Variete	La Farina
		Vaya
GRAPPIN, b. c., 1947		
Gracieuse	Beumont	Mountain Chief
		Barberton Daisy
	Gorse	Grey Fox II
		Dark Gold

Among the older horses I would award the laurels to Le Paladin, which, despite his age (6), has won seven races and almost 400,000 francs. For a veteran this is an excellent performance. Like the 2-year-old Skytax, he was bred by M. Eusebe Descamps.

Beguin	Beumont	Mountain Chief
		Barberton Daisy
	Belle Roche	Dark Legend
		Ballygrennay
LE PALADIN, ch. h., 1944		
Princesse Palatine	Prince Rose	Rose Prince
		Indolence
	Plaisante	Stedfast
		Pleasance

Another horse, called Beach Tar, four years old, won five races and earned about 400,000 francs. Unfortunately he was injured while running in a small handicap at Ostend in August and did not race again.

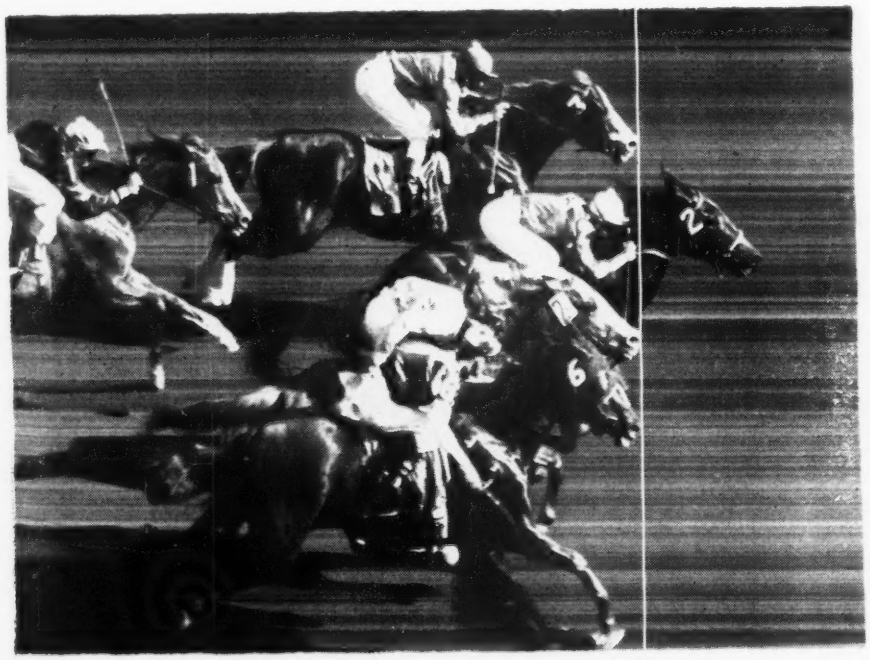

TRIPLE DEAD HEATS are a rarity, but this one was officially recorded by the Photochart camera. The three-way tie for second came in a Quarter Horse race at the Sportsman's Park track which is located at Phoenix, Arizona.

THINGS and PEOPLE

¶For his 2-year-old filly by Alsab—I Say, E. E. PERSHALL, of St. Louis, has applied for the name Elan. His second and third choices are Eclat and Distingue.

¶The Westchester Racing Association, which operates Belmont Park, has published a review of 1950 racing at the historic track. Photographs, descriptions, and charts of all the major races are included in the magazine-sized brochure.

¶JOCKEY JOHNNY GILBERT is hospitalized in California as a result of a spill at Santa Anita Park last week. He received a fractured cervical vertebra, and is reported in serious condition.

¶DANA TASKER, one of the editors of *Time Magazine*, has purchased a 2-year-old chestnut filly by *This England—Veil Star, by *North Star III, from Robert Gaitskill, of Loudon Hall Farm, Austerlitz, Ky. The filly is at Keeneland in the charge of Emerson Davis.

¶MR. and MRS. C. F. WHITE have returned to Elsmeade Farm, Lexington, after spending the Christmas holidays as the guests of MR. and MRS. FRANK CONKLIN, of Brantford, Canada, at Miami Beach. Mr. White reports they divided their time between Everglades fishing and Tropical Park racing.

OVERWEIGHTS

Hialeah Park reports that it had more than 474,000 visitors during the off season. Checking, no doubt, to see if the place really has cashiers' windows.

Santa Anita has joined other California tracks in the quest for speed records. Handicappers soon may have to include a factor for Pacific Slope time.

The purse increase at Tropical Park produced an upward revision in jockey fees. Losing riders now can feel $5 better.

The Democratic chairman of the Maryland State Racing Commission has resigned to make way for a Republican. The new leader has not indicated whether Dean Acheson will be welcome at Laurel and Pimlico.

A commission appointed by the Church of England to investigate the ethics of gambling has reported that betting is not sinful, and that the Church may accept gifts of money won at gambling. "The gambler should give the money, not in the spirit of munificence, but as an acknowledgement that he does not deserve to keep it for his own use." Logic, it's wonderful.

Chilly weather at New Orleans has caused Fair Grounds patrons to wear heavy clothes. Some of them came equipped to lose two shirts instead of the customary one.

Yonkers Raceway, not subject to the local betting tax in New York, has voluntarily given $85,000 to the Yonkers city treasury. Out of solicitude for the patient, the Yonkers council promises to ask the Legislature for authority to impose a tax. It is asking too much, the council feels, when a race track has to bite itself.

ALEX BOWER

RACING DATES

ARKANSAS

Oaklawn Park, Feb. 26-March 31	30

NEW YORK

Jamaica, April 2-May 12	36
Belmont Park, May 14-June 21	34
Aqueduct, June 22-July 14	20
Empire City-at-Jamaica, July 16-21	6
Saratoga-at-Jamaica, July 23-Aug. 4	12
Saratoga, Aug. 6-Sept. 1	24
Aqueduct, Sept. 3-Sept. 22	18
Belmont Park, Sept. 24-Oct. 16	20
United Hunts-at-Belmont Park, Oct. 17-18	2
Empire City-at-Jamaica, Oct. 19-Nov. 15	24

OHIO

Cranwood Park, May 3-30	24
Beulah Park, May 5, May 9-30	20
River Downs, May 30, June 2-July 21	43
Ascot Park, June 2-July 21	43
Randall Park, July 27-Sept. 15	44
Hamilton, Aug. 13-Sept. 3	20
Beulah Park, Sept. 8-19, Sept. 21-Oct. 6	24

Breeders of Free Handicap Horses

ASBURY, DR. ESLIE
First Repeater 107
AXTON, E. D.
†Bank Account 105
BELAIR STUD
†Vulcania 108
Happy Devil 105
BELL, JOHN A. JR.
Battlefield 124
Hull Down 106
BENJAMIN, E. B.
†Signal 105
BOSHAMER, CARY C. AND K. M. AND W. P. LITTLE
King Clover 105
BRENT, N. W.
Mission 107
BROOKFIELD FARMS
Iliad 110
Iswas 110
Imamazed 105
BROOKMEADE STABLE
Bold 115
Oats 110
†Atalanta 109
Blue Helmet 108
Safety 108
†Two Rainbows 106
The Eagle 105
BROWNING, F.
†Betty Lamar 104
BURKE, MRS. J.
†Who Dini 108
CALUMET FARM
Spur On 110
CARRUTHERS, MRS. ROY
Bugledrums 112
†Juliets Nurse 104
CARTER, M.
Phil D. 110
CHENERY, CHRISTOPHER T.
Mushtare 105
CHISHOLM, W. E.
Owners Venture 105
CIRCLE M FARM
†Greek Pass 105
CLARK, MRS. F. AMBROSE
†Valadium 106
COLDSTREAM STUD, INC.
†Carolina Queen 112
COMBS, BROWNELL
Bernwood 112
CRESCENT OAKS FARM
Dydamic 106
DANADA FARM
Pet Bully 113
DAVIS, D. M.
Loridale 105
DENEMARK, MRS. EMIL
Mals Boy 114
DJORDJADZE, D.
†How 114
Ken 104
DU PONT, WILLIAM JR.
†Rose Fern 106
EDGAR, W. A.
Jack the Great 106
ELMENDORF FARM
†Pretty Pattern 106
Anyoldtime 105
ENSOR, DR. W. E.
Hocotia 106
EVERETT, W.
Gold Capitol 118
FISHER, CHARLES T.
†Red Cross 106
FLANDERS, F. L.
Bill Bailey 106
GALBREATH, J. W.
Foxey Lad 105
GAY, J. D.
†Brazen Brat 105
GOODWIN, J. A.
Rabbit's Foot 106
GREENTREE STUD, INC.
Big Stretch 124
Hall of Fame 106
†Ruddy 106
Banjoist 105
GUGGENHEIM, H. F.
Battle Morn 120
Crafty Admiral 108
GUGGENHEIM, H. F. and C. F. HOCKLEY
Bar 109
HAGYARD, DR. C. E.
Rough'n Tumble 119
HARTWICK, CLARENCE
†Sickle's Image 110
HEADLEY, DUVAL A.
†Aunt Jinny 114
HEADLEY, HAL PRICE
Jumbo 110
†Remove 107
HELIS STOCK FARM
Spartan Valor 107
Irish Game 104
HENNEBRY, E. J.
Lord North 104
HERTZ, MRS. JOHN
Euclid 104
HEWITT, A. S.
Nullify 119
Frendswood 106
HOCKLEY, C. F. and H. F. GUGGENHEIM
Bar 109
HOUSTON, C. T. and T. L. WILSON
Royal Mustang 110
HOWE, DEERING
Stop Gap 106
JACKSON, H. E.
Due East 105
JOHNSTON, E. B.
†Ruth Lily 106
KARSNER, A. B.
Lord Putnam 120
KEENELAND STUD
Pur Sang 110
KING RANCH
Long Bow 114
Black Douglas 110
Sonic 105
KNAPP, DR. G. H.
†Shawnee Squaw 110
KNIGHT, HENRY H.
Win or Lose 112
Silver Wings 110
Steadfast 107
Father Tiber 102
LASKER, E.
All is Well 104
LIPSCOMB, W. H.
†Jacodema 110
LITTLE, K. M. and W. P., and C. C. BOSHAMER
King Clover 105
LYTLE, R. S. and W. D. MAY
Interpretation 110
MARLBORO STUD FARM
Kings Hope 114
MASON, SAM H
To Market 121
MAY, W. D. and R. S. LYTLE
Interpretation 110
MAYER, LOUIS B.
Mohammedan 114
MCMAHAN, I. C.
Tamale 105
MEREWORTH FARM
Ruhe 110
MILLER, DR. and MRS. FRANK PORTER
Count Turf 112
NUCKOLS, CHARLES and SONS
Sir Bee Bum 108
OGLEBAY, CRISPIN
General Staff 114
Knowitall 105
PHIPPS, OGDEN
Auditing 102
PINE BROOK FARM
Repetoire 113
PISTORIO, MRS. S. M.
Tuscany 106
POINT-A-VIEW STUD FARM
Uncle Miltie 126
POTTER, E. W. JR.
Longleat 112
SCOTT, H. B.
War Phar 106
SNEED, MR. and MRS. A.
Pat's Own 108
TAYLOR, J. T.
Patch 110
THE VILLA FARM
Pictus 115
TUCCI, J.
Bob Considine 110
TUTT, L. J.
†Hasty Request 105
TUTTLE, C. E.
Tenure 106
VANDERBILT, ALFRED G.
Good Loser 110
VARD, D. (Ireland)
*Northern Star 117
WEIL, J. D.
Streaking 112
WEIR, MRS. E. DU PONT
†Merry Xmas 107
WHEATLEY STABLE
Hit Back 108
WHITNEY, C. V.
Mameluke 112
WIDENER, GEORGE D.
†Sungari 110
Platoon 104
WILSON, T. L. and C. T. HOUSTON
Royal Mustang 110
WOOD, BEN S.
†Flyamanita 113
WOODVALE FARM
Iamarelic 113
Away Away 112
†Boot All 106
WOOLF, HERBERT M.
†Self Assurance 104

† Filly.

SIRE LIST
(Continued)

	Wnrs.	Races	First Monies
Counterglow, 1937, Equipoise	4	12	7,907
Count Fleet, 1940, Reigh Count	34	94[1]	257,522
Count Gallahad, 1934, *Sir Gallahad 3rd	26	79	69,229
Count Morse, 1933, Reigh Count	12	30	28,485
Count/ Scamp, 1936, *Scamp	1	1	286
Court Counsel, 1936, Wise Counsellor	1	3	3,040
Court Scandal, 1934, *Royal Minstrel	7	24	17,214
Coventry, 1922, *Negofol	4	7	2,725
Crack Brigade, 1927, *Light Brigade	3	6	3,025
Crack Favor, 1937, Crack Brigade	2	4	4,750
*Craig Park, 1927, Craig an Eran	11	26	14,920
Crap Shooter, 1930, The Porter	10	26	24,205
Crash, 1926, *Wrack	3	4	1,495
Cravat, 1935, *Sickle	17	44	71,915
Creeper, 1927, *North Star 3rd	1	1	230
Crest, 1940, Hollyrood	1	1	600
*Crossbow 2nd, 1933, Crusader	7	21	18,105
Cross S., 1934, *Teddy	1	2	660
Crowded Hours, 1932, St. James	1	1	500
Crowfoot, 1938, Blue Larkspur	6	9	40,940
Crusader, 1923, Man o' War	1	4	825
Crushed Stone, 1928, Trap Rock	1	3	477
Cruz Diablo (S. A.), 1928, Macon	1	1[1]	1,400
Crystal Count, 1936, Crystal Pennant	1	1	550
Cuantos, 1938, *Quatre Bras 2nd	2	2[1]	2,600
Curate, 1926, Fair Play	5	6	4,751
Curious Coin, 1938, Brandon Mint	5	8	7,740
Cute Eyes (S. A.), 1930, Amsterdam	1	1	1,950

D

Dah He, 1935, *Pharamond 2nd	3	8	9,275
Dainger Lewis, 1933, *Carlaris	5	12	10,575
Danger Point, 1934, Stimulus	10	18	22,386
Danton, 1930, Brilliant	1	1	650
Dapper Dan, 1937, Don Leon	1	4	760
Dark Hero, 1928, *Herodot	1	1	200
*Dark Jest, 1923, Black Jester	2	5	2,350
Dark Thoughts, 1932, Peanuts	3	7	2,297
Dark Tyrant, 1931, *Sir Gallahad 3rd	5	19	10,120
Dark Vision, 1929, *Traumer	3	4	1,085
Dark Winter, 1930, *Traumer	2	4	1,274
Dartle, 1931, Dodge	6	12	7,654
Dashing Lad, 1937, Emissary	2	4	2,046
Dauber, 1935, Pennant	16	38[1]	31,204
David B., 1933, Just David	3	9	6,156
Daydue, 1916, *Peep O' Day	1	3	781
Day Off, 1936, *Royal Minstrel	6	11	18,300
*Dear Herod, 1922, The Tetrarch	2	2	2,175
*Debenture, 1930, Apple Sammy	2	4[1]	1,255
Deil, 1936, Diavolo	8	12	10,270
*Delectable 2nd, 1919, Nimbus	3	5	2,080
Deliberator, 1933, Wise Counsellor	14	32	25,198
*Delphinium, 1933, Blue Larkspur	11	19	12,933
Delray, 1938, Reigh Count	2	3	1,850
Demonstrate, 1934, Display	2	2	400
Denturius (Eng.), 1937, Gold Bridge	1	3	1,770
Depth Charge, 1941, Bold Venture	6	14	12,299
Desert Knight, 1930, Easter Bells	1	1	239
Destrer, 1937, *Hey Diddle Diddle	8	16	8,385
Deux Pour Cent (Fr.), 1941, Deiri	1	4	6,650
De Valera, 1930, Upset	6	10	11,975
Devil Diver, 1939, *St. Germans	13	32	104,975
Devil Red, 1937, *Sir Gallahad 3rd	8	16	17,381
Devil's Thumb, 1940, Grand Slam	3	7	10,185
Diavid, 1935, Diavolo	2	4	3,880
Diavolo, 1925, Whisk Broom 2nd	8	14	11,030
Dick Turpin (Eng.), 1929, Diligence	1	2	3,475
Diddle Daddle, 1942, War Brigade	1	1	150
*Diplous, 1938, Lougsor	2	3	1,000
Direct, 1934, Lee O. Cotner	2	3	697
Director J. E., 1941, *Sickle	3	4	5,395
Disarmament (S. A.), 1928, Beresford	1	1	1,950
Discovery, 1931, Display	63	147	345,482
Display, 1923, Fair Play	12	24	18,169
Dispose, 1938, Discovery	2	2	1,050
Dr. Freeland, 1926, *Light Brigade	10	19	12,515
Dr. Joe, 1916, King James	1	2	1,057
Dogat (Fr.), 1940, Rodosto	1	1	1,365
Doggway, 1934, *Bull Dog	38	79[1]	61,553
Doggatch, 1939, *Bull Dog	8	22	59,500
Dolan, 1924, *Huon	19	49	41,527
Dome, 1930, John P. Grier	2	7	1,380
*Domingo, 1939, Colombo	2	4	11,850
Don, 1926, Mustard Seed	1	1	230
Donald Duck, 1934, *Teddy	1	1	601
*Don Bingo, 1939, Serio	4	3[1]	3,375
Don Diego, 1924, Luke McLuke	3	3	713
Don Leon, 1928, Lee O. Cotner	4	14	7,802

(Continued on page 114)

Ask the man who owns a

*Talon Yearling

Don't Ask Us - - - those who have *Talon foals or who have seen his first crop are tremendously impressed. Grand looking individuals. They show that their sire, *Talon, is transmitting his speed and his staying ability. They look like 2-year-old stakes speedsters that will develop into Cup horses . . . that was the history of their sire. He won $288,359, won stakes at 2, won stakes at 6.

*Talon—BOOK FULL { 1949 1950 1951

$750—LIVE FOAL

Property of the Estate of R. N. Ryan

JONABELL STABLES John A. Bell III, Winchester Pike, Lexington, Ky. Phone 2-1241

ALSO AT JONABELL STABLES—SUPER DUPER, A SON OF *BAHRAM

CROMWELL BLOODSTOCK AGENCY

Horses Bought and Sold on Commission

HORSE INSURANCE
Placed With
LLOYD'S OF LONDON

THOMAS B. CROMWELL,
JOHN A. BELL III.
Co-Owners and Co-Directors

P. O. Box 679 Phone 2-1120
Office: 150 Barr Street
Lexington, Ky., U. S. A

The World's Greatest
THOROUGHBRED MARKET
IS IN
LEXINGTON, KY.

Home of
KEENELAND SALES
Best of All in:
PRICE, SELECTION, OPPORTUNITY

BREEDERS' SALES *Company*
LEXINGTON KENTUCKY

W. S. EVANS II, General Manager

Nominations Close Monday, January 15, 1951

THE NEW JERSEY FUTURITY OF 1953

FOR MARES SERVED IN 1950—Produce of Mares foaled in New Jersey in 1951. By subscription of $10 each for mares served in 1950, this fee to accompany the nomination. To continue eligibility, the following additional payments must be made: by October 1st, 1952, $25; by June 1st, 1953, $50. Supplementary entries may be made on or before June 1st, 1953, by payment of an eligibility fee of $500 each. Starters to pay $200 additional to the winner with $10,000 added, of which $2,000 to the second; $1,000 to the third and $750 to the fourth horse. The Breeder of the winner to receive $500; the Breeder of the second horse $300; the Breeder of the third horse $200 and the Breeder of the fourth horse $100 of the added money. Weight 122 lbs. Non-winners of $7,500 or $5,000 twice, allowed 3 lbs.; $5,000 or three races other than claiming 5 lbs.; $2,500 or two races other than claiming 7 lbs. Maidens, 10 lbs. Starters to be named through the entry box the day before the race at the usual time of closing.

If a mare nominated for this event drops her foal before the 1st of January, 1951, or if she has a dead or more than one foal, or is barren, the entry of such mare is void, and the subscription fee will be returned to the nominator if reported to the Monmouth Park Jockey Club on or before December 15th, 1951.

$10,000 ADDED — **FIVE AND A HALF FURLONGS**

For further information write to:

MONMOUTH PARK JOCKEY CLUB

OCEANPORT, N. J.

Amory L. Haskell President — **John Turner, Jr.** Racing Secretary — **Edward J. Brennan** General Manager

The Rhymer

Sire of the 1950 Stakes Winners

EVANSTEP and TUSCANY

THE RHYMER, ch., 1938
- *St. Germans
  - Swynford
    - John o' Gaunt
    - Canterbury Pilgrim
  - Hamoaze
    - Torpoint
    - Maid of the Mist
- Rhythmic
  - *Royal Minstrel
    - Tetratema
    - Harpischord
  - Rinkey
    - Pennant
    - Ballet

From 43 foals—35 starters—25 winners and 3 to place

Including the stakes winners Tuscany (Maryland Futurity) and Evanstep (Rose Leaves Stakes).

Including 6 2-year-old winners from 8 starters.

The Rhymer was stakes winner of over $95,000, including wins in the Widener, Edgemere, Queens County Handicaps.

1951 Fee: $500 and Return

Standing at

Three Cousins Farm, Hyde, Maryland

Apply

HENRY S. HORKHEIMER
Three Cousins Farm
Hyde, Maryland

	Wnrs.	Races	First Monies
*Don Mike, 1934, Parwiz	6	12	9,635
Donnay, 1926, *Donnacona	2	4	1,595
Don Tasker, 1929, Tryster	1	2	340
Doran, 1933, Leonardo 2nd	1	2	975
Double Call, 1938, Double Heart	2	3	1,074
Double Header, 1937, Head Play	1	1	1,300
Double Heart, 1926, High Time	6	16	11,037
Double Scotch, 1934, Stimulus	20	48[1]	53,567
Doublrab, 1938, *Sherab	11	20	61,092
Downsview, 1923, *Anmer	1	1	500
Down Under, 1933, *Sun Briar	2	5	1,040
Draymont, 1925, Wildair	2	2	584
Dress Parade, 1923, Man o' War	3	7	2,790
Due North, 1938, Discovery	2	9	4,430
Dunlin, 1920, Fair Play	4	8	3,702
Dunvegan, 1935, Sweep All	1	1	600
Dusky Prince, 1933, *Pharamond 2nd	6	12	6,990
Dust By, 1940, *Sickle	9	24	19,963
Dusty Trail, 1937, *St. Germans	1	1	600
Dutch, 1932, Sleepy Head	6	10	4,573
Duto, 1927, Dunlin	1	1	425
Dyak, 1929, Dodge	2	2	775

E

Eagle Pass, 1934, Night Flyer	1	2	1,870
Early Settler, 1934, *Swift and Sure	1	2	1,400
Early Warrior, 1938, *Pharamond 2nd	3	6	2,185
Easter Lance, 1931, *Icelance	1	2	985
Easter Monday, 1935, *Bomba	1	1	500
*Easton, 1931, Dark Legend	32	59	98,185
Eastport, 1934, *Swift and Sure	9	17	15,005
*East Side 2nd, 1939, Orwell	1	1	1,950
Easy Mon, 1936, *Pharamond 2nd	47	120[3]	163,642
Economic, 1929, Infinite	7	18	15,265
Edification, 1934, Petee-Wrack	2	3	1,825
Eight Thirty, 1936, Pilate	55	137[1]	473,569
*Ellanglock, 1929, Ellangowan	1	1	375
El Polar, 1930, Billy McLaughin	1	2	390
Embargo (Eng.), 1923, Argosy	1	2	2,800
Embrujo (S. A.), 1936, Congreve	2	6	6,807
Emileo, 1933, Sun Pal	11	22	20,355
Encarte (S. A.), 1936, Aladino	1	2	6,265
Endy, 1937, Islam	4	14	11,445
Energy, 1921, *Colonel Vennie	1	1	1,300
Enoch, 1926, Fair Play	2	7	1,438
Enatant, 1937, Stimulus	3	7	3,010
Ephesian, 1925, *Hourless	1	2	390
Epiaram (Eng.), 1933, Son-in-Law	1	2	9,140
Epithet, 1928, *Epinard	12	31	22,781
Equator, 1938, Equipoise	2	7	8,545
Equestrian, 1936, Equipoise	18	43[2]	68,292
Equifox, 1937, Equipoise	22	47	65,068
Equiplay, 1939, Equipoise	1	2	600
Equipoise, 1928, Pennant	1	1	243
Equistar, 1937, Equipoise	5	8	2,901
Equistone, 1937, Equipoise	23	58	58,675
Ernie Holst, 1938, Trace Call	3	6	6,305
Errard, 1942, *Challenger 2nd	12	21	26,125
Escalante, 1935, *Lord of Law	1	2	540
Espino, 1923, *Negofol	2	5	4,800
Etcetera, 1929, Prince of Wales	16	24	11,069
Eternal Bull, 1939, *Bull Dog	47	135	192,477
Eurasion, 1940, *Quatre Bras 2nd	1	3	5,150
Even Stephen, 1930, Fair Play	1	2	3,165
Ever Bubbling, 1928, Bubbling Over	5	13	5,430
Excavation, 1929, Colin	1	3	550
Excite, 1933, Stimulus	4	5	712
Exhibit, 1932, Display	5	17[1]	14,821

F

*Fairaris, 1939, Fair Trial	12	33	38,082
Fair Ball, 1925, Fair Play	1	1	301
Fairfax, 1936, Fairway	1	1	1,375
Fair Master, 1938, Scout Master	1	2	1,285
*Fairmond, 1938, Fairway	19	34	27,057
Fair Rochester, 1930, For Fair	4	4	900
Fair Trial (Eng.), 1932, Fairway	3	6	6,830
Fairway (Eng.), 1925, Phalaris	1	3	4,925
Fair Wind, 1923, Fair Play	1	5	1,625
Fairy Manah, 1939, Man o' War	1	5	6,075
Fairy Manhurst, 1940, Man o' War	2	3	7,825
*Fanar, 1931, Pharos	7	11	8,775
Far Above, 1940, Count Gallahad	2	4	1,550
*Faru, 1933, *Aethelstan 2nd	7	11	6,266
Fast Flight, 1936, Flying Heels	2	2	617
Fellowship, 1940, *Sickle	3	7	5,935
Felstead (Eng.), 1925, Spion Kop	1	1	525
Fenelon, 1937, *Sir Gallahad 3rd	22	63	88,878
Fervor, 1928, Broomstick	4	6	3,286
*Fiat Lux, 1935, Parlanchin	6	21	11,776
Field Marshall, 1925, Man o' War	3	10	6,992
Fighting Fox, 1935, *Sir Gallahad 3rd	46	120	178,410

(Continued on page 116)

Meadors Photo

CHIEF BARKER

CHIEF BARKER offers American breeders a pedigree whose members have contributed greatly to American racing TODAY. My Request, Unbreakable, Carolyn A., John's Joy, etc. A stakes winner himself, Chief Barker won from 6 furlongs to 1 3/16 miles, won in such times as 1:09 4/5, 1:10 4/5, etc. Below are listed some of the outstanding horses from Chief Barker's pedigree:

***SICKLE,** Sire of the leading American sire for 1950 in point of winners for the racing year, Reaping Reward; also Unbreakable sire of Polynesian, Inseparable, etc.

ALBANIA, Dam of Carolyn A, winner of $140,615, and of Sugapud, dam of My Request, winner of $385,495.

CRISTAR, Produced only one foal to live; she is half sister to Babe K., dam of Busy K. and My Auntie, dam of the two $100,000 winners, The Doge and John's Joy.

1951 Fee: $500—Live Foal

Fee payable August 1 of year bred in lieu of veterinary certificate if mare is barren. Approved mares.

CHIEF BARKER, br., 1942
- *Sickle
  - Phalaris
    - Polymelus
      - Cyllene
      - Maid Marian
    - Bromus
      - Sainfoin
      - Cheery
  - Selene
    - Chaucer
      - St. Simon
      - Conterbury Pilgrim
    - Serenissima
      - Minoru
      - Gondolette
- Albania
  - *Bull Dog
    - *Teddy
      - Ajax
      - Rondeau
    - Plucky Liege
      - Spearmint
      - Concertina
  - Cristar
    - *North Star III
      - Sunstar
      - Angelic
    - Cri de Coeur
      - Fair Play
      - Toggery

(Property of B. F. Whitaker)

LESLIE COMBS II

Spendthrift Farm

Iron Works Pike, Lexington, Kentucky. Phone 4-4032

	Wnrs.	Races	First Monies
Fighting Step, 1942, Fighting Fox	7	16	21,225
*Filisteo, 1934, Adam's Apple	9	18	18,820
Final Appeal, 1934, Supremus	4	10	6,440
Fire Line, 1926, Runnymede	5	7	2,358
Firethorn, 1932, *Sun Briar	25	68	107,316
*Firozepore, 1934, Rustom Pasha	12	25	46,515
First Chance, 1927, *Pandion	2	3	2,445
First Fiddle, 1939, *Royal Minstrel	2	3	5,575
First Finish, 1936, Infinite	1	4	1,704
First Flag, 1931, Pennant	1	3	550
First Man, 1941, Dark Vision	1	1	1,170
*First Secretary, 1942, Diplomat	1	1	10,040
Fitzgibbon, 1919, *Huon	3	4[1]	4,500
Flag Pole, 1929, American Flag	7	13	8,524
Flagstone, 1928, Sun Flag	1	3	1,400
Flamenco (Eng.), 1931 Flamingo	1	4	5,250
Flares, 1933, Gallant Fox	44	99[1]	120,955
Flarion, 1936, Gallant Fox	1	2	310
Flint Shot, 1931, Chance Shot	12	33	37,056
Flitterpere, 1944, *Beau Pere	2	6	2,807
*Floral King, 1923, Herodote	2	2	1,100
Florian Spic, 1940, Butler's Spic	1	1	300
Fluke, 1934, Chance Shot	1	2	602
*Flushing 2nd, 1939, *Mahmoud	3	3	4,750
Flying Ebony, 1922, The Finn	6	16	8,007
*Flying Emblem, 1937, Flying Phoenix	1	2	1,200
Flying Fast, 1927, *North Star 3rd	1	4	997
Flying Heels, 1927, Flying Ebony	7	17	6,540
Flying Scot, 1934, The Porter	15	28[1]	19,059
Flying Watch, 1931, On Watch	3	5	3,460
Follow Thru, 1928, *Epinard	1	1	425
Foot Sore, 1934, Senalado	1	1	525
*Foray 2nd, 1934, Tetratema	2	4	2,550
Foray Array, 1942, *Foray 2nd	7	16	20,690
Fore, 1934, Fairway	4	10	7,741
Forensic, 1930, Color Sergeant	1	1	339
Forever Prince, 1935, Prince of Bourbon	1	0[1]	340
*Fore Royal, 1942, Blue Peter	2	5	2,445
Fort Churchill, 1917, *Honeywood	4	7	2,871
Fort Vancouver, 1939, Fort Churchill	1	1	600
Forty Eight, 1936, American Flag	1	1	275
For Valour, 1941, *Blenheim 2nd	6	18	7,681
Four Freedoms, 1940, Peace Chance	23	44[1]	61,227
Foxbrough, 1936, *Sir Gallahad 3rd	4	5	2,093
Fox Cub (S.A.), 1936, Foxhunter	3	9[1]	15,175
Foxglove (S.A.), 1935 Foxhunter	4	17	78,825
Foxhunter (Eng.), 1929, Foxlaw	2	4	7,475
Franks Boy, 1936 Galus	2	3	2,710
Free For All, 1942, Questionnaire	4	5	17,344
Free France, 1941, Man o' War	15	24	27,815
Freeman, 1932, Gallant Fox	1	1	700
*Friar Dolan, 1929, Knight of the Garter	2	5	1,006
Friendly Paul, 1936, Questionnaire	1	1	495
Frisius, 1926, *Star Hawk	4	14	11,575
Full Bloom (Eng.), 1940, Hyperion	1	2	2,300
Full Sail (S. A.), 1934, Fairway	3	4	6,925
Full Stride, 1942, *Blenheim 2nd	4	9	6,030
Fun Fair (Eng.), 1940, Fair Trial	1	3	1,425
Furrokh Siyar (Eng.), 1929, Colorado	1	1	625

G

	Wnrs.	Races	First Monies
Gala Hour, 1936, *Sir Gallahad 3rd	14	25	17,387
Galapas, 1935, *Sir Gallahad 3rd	7	13	11,974
Gallahadion, 1937, *Sir Gallahad 3rd	16	34	33,750
Gallant Dick, 1939, Gallant Sir	4	8	1,886
Gallant Duke, 1938, *Blenheim 2nd	15	26	38,425
Gallant Fox, 1927, *Sir Gallahad 3rd	16	41	49,733
Gallant Gay, 1933, Galetian	9	19	21,675
Gallant Mac, 1931, *Bright Knight	3	7	5,500
Gallant Sir, 1929, *Sir Gallahad 3rd	12	18[1]	9,045
Gallator, 1935, Gallant Fox	11	23	15,060
*Galloglass, 1933, Zanoni	1	1	500
Galopin Lad, 1925, Colinet	1	1	200
Galus, 1929, Stimulus	6	12	3,625
Galway, 1938, *Sir Gallahad 3rd	6	11	9,925
Gamelaird, 1939, *Challenger 2nd	2	3	2,695
Garden Message, 1930, Messenger	9	31	28,785
Gate Crasher, 1931, Wilderness	1	1	260
Gay Bacon, 1938, *Gay Comet	1	1	None
Gay Blade, 1932, Happy Time	2	5	2,720
Gay Monarch, 1931, *Royal Minstrel	6	13	7,942
Gay Party, 1929, *Bright Knight	1	1	650
Gay Somers, 1927, *Will Somers	1	3	1,360
Gay World, 1930, *Torchbearer or Cherokee	8	13	7,782
Gen'l Manager, 1937, Morvich	4	13[1]	14,925
Gen. Markham, 1934, Victorian	4	9	3,892
George, 1931, *Masked Marvel 2nd	1	2	2,000
Gerald, 1934, *Pharamond 2nd	13	28	26,890
Get Off, 1936, American Flag	1	1	500
Giant Killer, 1933, *St. Germans	1	8	10,225
Gilded Knight, 1936, *Sir Gallahad 3rd	12	25	24,994
Ginger Ted, 1937, *Teddy	3	3	1,340
*Gino, 1930, Tetratema	13	38	47,196
Ginobi, 1937, *Gino	1	1	975
Gino Rex, 1936, *Gino	3	6	8,500
Gipsy Minstrel, 1935, *Royal Minstrel	18	36	21,971
Gladiator, 1917, Superman	3	4	1,470
Glanford, 1933, *Epinard	3	4	3,200
Glastonbury, 1928, *Sir Gallahad 3rd	5	16	14,525
Goalduring, 1937, Enduring	2	2	828
Goal to Go, 1939, Pairbypair	1	1	601
Going Light, 1939, Sweeping Light	1	1	195
Gold Armor, 1940, Time Maker	1	1	360
Gold Bug, 1921, Broomstick	1	5[1]	1,706
Golden Racket, 1925, Golden Maxim	1	1	206
Golden Rapier, 1937, Sting	2	4	2,025
Golden Seal, 1933, *Golden Broom	1	3	1,770
Golden Vein, 1931, Golden Spire	5	5	4,335
Golden Voyage, 1936, *Happy Argo	5	21	22,330
Golden Way, 1930, John P. Grier	4	9	6,345
*Goldleigh, 1940, Buckleigh	5	10	4,484
Gold Shield, 1933, Crusader	1	6	2,846
Goldstream, 1931, *Simony	11	14[1]	7,983
Gold Teddy, 1937, *Teddy	4	14	11,296
Gold Time, 1939, Boxthorn or Time Supply	4	11	7,770
Gold Trail, 1934, Sullivan Trail	1	3	668
Good Advice, 1930, Wise Counsellor	12	42	22,985

(Continued on page 118)

War Dog

WAR DOG, br. h., 1936
- *Bull Dog
  - *Teddy
    - Ajax
    - Rondeau
  - Plucky Liege
    - Spearmint
    - Concertina
- Flying Shot
  - *Omar Khayyam
    - Marco
    - Lisma
  - *Enfilade
    - Ramrod
    - La Rille

87% Winners–Average 6 Wins Each

From War Dog's first four crops (foals of 1944-1947) have come 48 starters, of which 42 have won, and two others have placed. These 42 winners have won a total of 261 races, an average of better than 6 races each. In 1949 War Dog ranked among the top 25 living sires in America with an Average-Earnings Index of 2.19.

HIS PEDIGREE—War Dog is a stakes winning son of *Bull Dog and a good producing daughter of *Enfilade, winner Beldame Handicap and other New York Stakes. *Enfilade's dam, La Rille, produced four stakes winners, including Rebia (French 1,000 Guineas, dam of Raeburn), and Ramondie, also dam of Chateau Bouscout (French Derby, and sire), and Rodosto, (English and French 2,000 Guineas, etc. and sire). In War Dog's first five generations there are double crosses to Carbine, Bay Ronald, and to St. Simon.

Property of Cain Hoy Stables and Paulfred Farm

1951 Fee: $500–Live Foal

Stud fee due and payable Sept. 1, 1951. Veterinary certificate that mare is barren will be accepted in lieu of payment. Money refunded if mare proves barren.

MISS MILDRED WOOLWINE

White Oaks Farm

Phone 3-0287
LEXINGTON, KENTUCKY

Introducing . . .

W. W. Rouch Photo

*Somali

Stakes Winner in Two Seasons in England, Raced Against the Top Performers of 1949 and 1950

A son of the very successful young sire *Nasrullah, *Somali's first three dams are responsible for two victories in the French Oak, one in the English Oaks, two in the Jockey Club Stakes, and one win in Ascot Gold Cup, Irish 2,000 Guineas, English 2,000 Guineas, and Irish Derby, besides wins in other top stakes.

*SOMALI, b. h. 1945	*Nasrullah	Nearco	Pharos
			Nogara
		Mumtaz Begum	*Blenheim II
			Mumtaz Mahal
	Sonibai	Solario	Gainsborough
			Sun Worship
		Udaipur	Blandford
			Uganda

1951 Fee: $1,000—Live Foal

FARAWAY FARM

Inquiries to Patrick O'Neil, Manager
Huffman Mill Pike, Lexington, Ky. Phone 4-5150

Also at Faraway Farm—War Admiral and War Relic, sons of Man o' War. Their books are full for 1951.

	Wnrs.	Races	First Monies
Good and Hot, 1927, Bon Homme	2	3	1,030
Good Back, 1942, Good Advice	1	7	6,140
Good Conduct, 1937, Byrd	1	1	280
*Good Drive, 1940, Fairway	4	12	8,165
Good Goods, 1931, Neddie	40	101[1]	102,655
Gordon's Stamp, 1935, Gordon Russell	1	1	400
*Goya 2nd, 1934, Tourbillon	1	2	2,925
Grailbird, 1938, *Sir Gallahad 3rd	2	4	2,510
*Grandace 1925, Grand Parade	3	6[1]	4,362
Grand Admiral, 1944, War Admiral	2	3	5,875
Grand Fashion, 1938, Sunfire	2	3	1,227
*Grand Manitou, 1933, Massine	1	7	2,221
Grand Slam, 1933, Chance Play	65	149[1]	239,547
Grand Time, 1930, High Time	16	34[1]	27,615
Granville, 1933, Gallant Fox	15	27[1]	15,321
Gray Dream, 1939, *Gino	14	37	50,111
Gray Jack, 1933, Jock	5	10	11,295
Gray Marquee, 1926, *Royal Canopy	1	1	700
Great Union, 1935, *Sir Gallahad 3rd	9	16	15,736
Great War, 1938, Man o' War	9	26	25,645
Greedan, 1936, Sir Andrew	2	3	1,665
Green Melon, 1933, Whichone	1	3	1,800
Greenock, 1925, The Porter	6	13	6,600
Green Palms, 1932, *Louverne	2	5	3,927
Green Wave, 1929, Tryster	1	2	1,000
Grey Coat, 1926, Gnome	2	2	305
Greyface, 1924, Cudgel	11	29	12,752
Greylord, 1942, *Mahmoud	1	1	600
Grim Reaper, 1935, *Sickle	7	13	7,805
Gringaso (S. A.), 1934, Diadochos	1	2	5,125
Grins, 1934, Victorian	1	1	452
Grog, 1933, Hard Tack	20	39	24,373
Guy Fawkes, 1934, Happy Time	5	13	16,230

H

	Wnrs.	Races	First Monies
Hadagal, 1931, *Sir Gallahad 3rd	8	13	9,227
*Hairan, 1932, Fairway	54	142[1]	155,262
Halberd, 1940, *Blenheim 2nd	25	47	45,245
Halcyon, 1928, Broomstick	31	67	73,505
*Halcyon Gift, 1935, Manna	11	28	25,800
*Half Crown, 1939, Hyperion	23	45	64,120
Half Moon Bay, 1938, Dazzler	1	2	850
Haltal, 1937, The Porter	20	46	65,700
Hamburg Lad, 1919, Broomstick	1	2	2,340
Hampden, 1943, *Heliopolis	2	2	3,120
*Hampton Hall, 1940, Dastur	1	3	3,250
*Happy Argo, 1923, Argosy	24	57	93,494
Happy Fox, 1933, Gallant Fox	9	23	17,221
Happy Time, 1925, High Time	5	7	3,205
*Harar, 1936, The MacNab	2	2	1,175
Hard Tack, 1926, Man o' War	30	69[2]	53,477
Harkim, 1939, Stimulus	1	1	1,170
Harvesting, 1934, *Sickle	9	18[2]	21,367
Hash, 1936, Questionnaire	44	85	114,052
Haste, 1923, *Maintenant	10	27	15,400
Haute Brion (S. A.), 1932, Congreve	2	2	829
Hayride, 1938, Stimulus	11	23	27,735
*Haytime 2nd, 1931, Phalaris	1	1	500
Head Play, 1930, My Play	50	137	148,510
Healy, 1926, Sir Martin	2	2	700
Heather Broom, 1936, The Porter	14	33	76,445
Hecla, 1930, *Stefan the Great	8	20[1]	15,338
He Did, 1933, Victorian	18	51	106,387
Heelfly, 1934, Royal Ford	25	61	56,925
Heidelberg (S. A.), 1929, Urbion	1	1	700
*Heliopolis, 1936, Hyperion	58	164[2]	640,555
Help Yourself, 1920, *Will Somers	1	6	1,418
Herodiones, 1926, The Finn	2	3	1,152
Heuvelton, 1934, Hi-jack	1	2	455
*Hey Diddle Diddle, 1926, Sunstar	2	8	5,400
High Breeze, 1938, Ariel	18	47	42,315
High Cloud, 1916, Ultimus	1	1	500
Higher, 1929, High Cloud	2	2	1,455
High Foot, 1927, Prince Pal	2	5	2,720
High Landmark, 1934, Diavolo	1	2	810
High Quest, 1931, *Sir Gallahad 3rd	13	17	12,295
High Score, 1926, *Mackenzie 2nd	4	11	5,864
High Step, 1927, High Time	5	11	4,827
High Strung, 1926, High Time	16	35	82,959
High Velocity, 1934, *Abbot's Nymph	3	7	9,950
Hi-jack, 1927, John P. Grier	7	14	6,810
*Hijo Manso, 1932, Hijo Mio	16	36[2]	17,403
Hildur Prince, 1931, Hildur	1	3	655
Hillsborough, 1928, *Hourless	2	2	970
*Hilltown, 1932, *Blenheim 2nd	14	34	30,000
His Grace (Eng.), 1933, Blandford	1	3	3,750
H. M. War, 1939, Man o' War	1	1	1,195
Hollyrood, 1933, High Cloud	30	69[1]	60,877
*Hollywood, 1939, Fairford	1	2	1,025
Holophane, 1937, Peanuts	1	8	1,735
Homestir, 1938, Hominy	2	3	1,255
Honeysweet, 1931, *Abbot's Nymph	2	4	2,115
*Honourable, 1939, Felicitation	5	5	3,385
Hoodco, 1941, Boojum	1	1	1,150
Hoop, Jr., 1942, *Sir Gallahad 3rd	8	22	36,375
Host, 1926, Sir Martin	1	2	390
House Warmer, 1933, *House	1	6	7,670
Howden, 1933, Fair Ball	9	16	6,379
Hualalai, 1934, Overall or *Roi Donovan	1	1	360
*Humanist, 1926, *Politian	1	1	242
*Hunters Moon 4th, 1936, Foxhunter	24	69[1]	112,565
Hunter's Moon (S. A.), 1926, Hurry On	1	6	11,100
Hydro Mio, 1941, *Mio d'Arezzo	1	2	495
Hygoby, 1939, Hygro	1	2	1,925
Hygro, 1929, *Epinard	22	46	34,003
Hyperion (Eng.), 1930, Gainsborough	3	5	13,620
*Hyperionion, 1940, Hyperion	14	42	60,700
*Hypnotist 2nd, 1936, Hyperion	37	96[1]	133,113
Hypocrite, 1935, *Wrack	14	28[1]	31,005

I

	Wnrs.	Races	First Monies
Iago (S. A.), 1930, Adam's Apple	1	5	8,600
Ibn Anazeh, 1938, Ibn Ara	1	1	273
Identify, 1931, Man o' War	8	22	12,867
Idle Wind, 1940, Fair Wind	1	3	1,525
Igo Boom, 1940, Bold Venture	2	3	684
Impish, 1928, Peter Pan	1	1	235
Impound, 1936, Sun Beau	14	31	37,515
*Inchape Bell 2nd, 1925, Abbots Trace	1	2	1,000
Infinite, 1921, Ultimus	2	2	1,835
Infinity, 1926, Eternal	6	17	13,785
Infinour, 1939, Infinite	1	4	1,380
Inheritor, 1928, Sidereal	3	7	3,352
In Memoriam, 1920, *McGee	2	5	2,660
Inscona, 1933, Insco	1	4	2,400
Insulto (S. A.), 1927, Cad	1	1	650
Interned, 1941, Bad News Bob	1	1	570
Invermark, 1933, *Teddy	12	32	26,380
Ipe (S. A.), 1932, Town Guard	1	3	4,000
Irish, 1926, The Finn	2	4	2,315
Irish Glow, 1933, Irish Holiday	1	1	455

(Continued on page 120)

Connie Rounds Photo

In Pennsylvania

Uncle Miltie's Sire

Heather Broom

Sire of the sensational 2-year-old of 1950—UNCLE MILTIE—winner of the Champagne Stakes (beating Battle Morn, Nullify, Big Stretch), winner of the Wakefield Stakes (beating Royal Mustang, Oats, etc.). Uncle Miltie is regarded by many veteran horsemen as the "horse to beat" for the 1951 Kentucky Derby. Heather Broom is a son of The Porter and Janet Blair, by Sir Martin. The next dam is *Frizeur, from Frizette.

1951 Fee: $300—Return

***VEJETE**

B., 1935, by Tanner—Vetilla, by Peligroso. A top sprinter in Argentina, *Vejete is sire of excellent sprinters in America.

1951 Fee: $300—Return

Standing at

JOSEPH J. COLANDO **POINT-A-VIEW STUD FARM** YARDLEY, PENNSYLVANIA

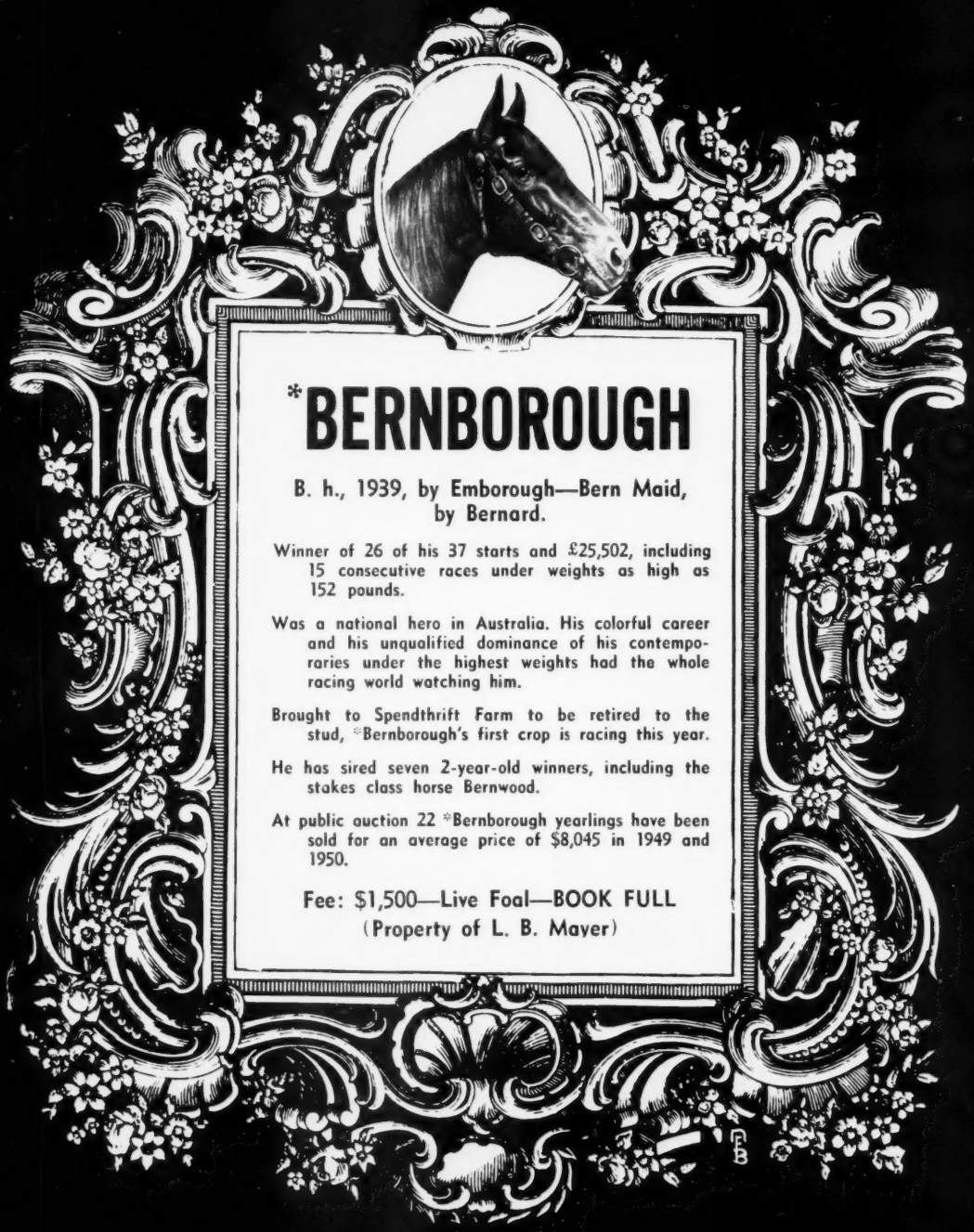

*BERNBOROUGH

B. h., 1939, by Emborough—Bern Maid, by Bernard.

Winner of 26 of his 37 starts and £25,502, including 15 consecutive races under weights as high as 152 pounds.

Was a national hero in Australia. His colorful career and his unqualified dominance of his contemporaries under the highest weights had the whole racing world watching him.

Brought to Spendthrift Farm to be retired to the stud, *Bernborough's first crop is racing this year.

He has sired seven 2-year-old winners, including the stakes class horse Bernwood.

At public auction 22 *Bernborough yearlings have been sold for an average price of $8,045 in 1949 and 1950.

Fee: $1,500—Live Foal—BOOK FULL
(Property of L. B. Mayer)

LESLIE COMBS II

Spendthrift Farm

Lexington, Kentucky, Phone 4-4032

	Wnrs.	Races	First Monies
Irish Wake, 1930, Stimulus	1	1	200
Iron Crown, 1925, *Stefan the Great	1	1	227
Iron Hills, 1935, Bon Homme	10	21	21,630
Irresistible, 1939, Whichone	1	1	325
Isaiah, 1930, High Time	8	16	10,480
Islam, 1926, The Porter	8	10	5,190
*Isolater, 1933, Blandford	41	85[1]	138,573
Iturbide (S. A.), 1931, Henry Lee	2	4	5,360

J

	Wnrs.	Races	First Monies
Jack Beyond, 1934, Hi-jack	1	2	1,350
Jack Collins, 1928, *Waygood	4	6	5,340
Jack High, 1926, John P. Grier	23	41[1]	48,422
Jack Horgan, 1924, Paul Weidel	6	9	4,299
Jack Twink, 1938, *Twink	2	2	1,235
Jacomar, 1937, Jack High	11	26[1]	34,395
*Jacopo, 1928, Sansovina	46	112	137,728
Jakajones, 1942, Johnstown	1	2	2,590
Jamestown, 1928, St. James	34	89	94,405
Jay-Y-Man, 1937, Trimmer	1	1	195
*Jazz Band, 1931, Pondoland	16	35[2]	19,349
Jean Bart, 1933, Man o' War	20	37[1]	24,829
Jean Valjean, 1926, *Stefan the Great	23	44[2]	51,423
Jedran (Arab), 1932, Ghazi	1	1	90
Jeff's Pride, 1934, Prince Pan	1	2	466
Jens Son, 1931, Spic and Span	5	20	11,514
Jerry Mc, 1926, Mr. McD.	1	1	430
Jimjamin, 1941, Fairwind	1	1	180
Jimmie Dunn, 1940, Silverdale	1	1	970
Jimmy G., 1933, *Hand Grenade	5	12	5,350
Jimmy Moran, 1927, Lucky Hour	6	18	15,275
Jimmy Sutro, 1929, Star Master	1	1	125
Jock, 1924, Colin	5	10	5,205
Joe Espy, 1940, *Bull Dog	1	1	301
Joe Flores, 1920, *Axenstein	3	11	3,276
Joe Greenock, 1937, Greenock	1	5	876
Joe Schenck, 1935, Insco	4	11	10,760
Johake, 1935, *Jacopo	1	6	4,190
John F., 1928, Ladkin	1	5	3,220
John Francis, 1934, Galus	2	3	2,836
Johnnycake, 1933, John P. Grier	2	2	402
John One, 1935, Man o' War	6	13	9,554
John's Star, 1938, Sir James	1	1	700
Johnstown, 1936, Jamestown	36	86	98,482
Jokester, 1932, *Dark Jest	2	2	727
Jolito, 1935, Sunspero	4	5	1,965
Jopagan, 1924, Transvaal	1	3	3,087
Jubilee Martin, 1938, Jubilate	1	1	236
Judge Lueders, 1928, Rockminister	1	1	1,200
Judy's Beau, 1940, Charmster	1	1	325
July Run, 1942, No Security	1	1	260
*Justice F., 1924, Abbots Trace	12	18[1]	9,265

K

	Wnrs.	Races	First Monies
*Kahuna, 1936, *Blenheim 2nd	14	47	17,455
Kai Feng, 1927, Kai-Sang	2	4	3,000
Kanack, 1935, *Foundation	1	2	753
Kansas, 1938, *Sun Briar	1	3	2,875
*Kantar, 1925, Alcantara 2nd	2	5	947
*Kanuck, 1933, *Kantar	9	20	15,798
*Kayak 2nd, 1935, Congreve	4	7	3,317
Kayteckel, 1937, *Chicle	6	15[1]	17,302
Kearsarge, 1933, Man o' War	1	3	1,375
Keen Boy, 1926, Pandhandler	10	21	12,653
Kenty, 1933, *Teddy	9	29	26,655
Kerry Patch, 1930, Desperate Desmond	5	14	13,126
Khamseen, 1931, *Sir Greysteel	2	4	1,588
Khorasan, 1928, *Omar Khayyam	23	39[1]	46,374
*Khoshbood, 1938, *Mahmoud	11	22	9,714
*Kiev, 1924, *Stefan the Great	3	6	3,910
Kilkerry, 1927, Black Toney	1	1	565
Killarney (S. A.), 1936, Parwiz	1	3	3,970
King Carl, 1933, *King Bruce	1	3	3,090
King Cole, 1938, *Pharamond 2nd	25	61	106,870
King David, 1924, *Omar Khayyam	2	4	860
King Halma, 1925, Pandhandler	1	1	160
King Heather, 1921, Friar Rock or Disguise	1	2	600
King of Speed, 1938, King O'Neill 2nd	2	5	1,193
King O'Neill 2nd, 1921, *Huon	1	1	238
*King's Abbey, 1939, King Salmon	11	31	41,425
Kings Blue, 1935, Blue Larkspur	20	44	76,741
King's Pawn, 1938, *Royal Minstrel	8	10	3,708
Kiowa Chief, 1940, Feudal Times	1	2	502
Knave High, 1934, Jack High	18	29[1]	34,362
Knickerbocker, 1936, *Teddy	4	7	28,555
*Knight's Caprice, 1935, Knight of the Garter	20	36	40,496
Knocker (S. A.), 1929, Amsterdam	1	1	1,950
*Koenigsmark, 1926, Ellangowan	9	12	8,765
Kremlin 2nd, 1923, Mazzara	1	1	600

L

	Wnrs.	Races	First Monies
Ladfield, 1929, Ladkin	9	13	10,911
Ladkin, 1921, Fair Play	1	3	1,850
Ladysman, 1930, Pompey	14	36	35,318
Laertes, 1935, Hallucination	2	3	998
Laird, 1932, *Manister Toi	1	1	425
Lambert Simnel (Eng.), 1938, Fair Trial	1	1	1,500
*Lambethdale, 1938, Loaningdale	7	12	10,778
Lame Duck, 1933, St. Brideaux	1	1	425
*Lancegaye, 1923, Swynford	1	6	3,600
Lansdowne (Eng.), 1927, Gainsborough	1	1	Trophy
*Larking, 1926, Hainault	1	1	700
Lassator, 1935, Osculator	9	21	19,652
Last Charge, 1926, Spur	1	5	1,485
Last Servant, 1932, Black Servant	3	4	2,045
Laugh Clown, 1939, Caruso	2	4	2,935
Lawrence M., 1933, *Strathleven	4	7	2,009
Lawrin, 1935, Insco	10	14	14,728
*Lawson, 1925, Son-in-Law	2	4	2,125
Law Suit, 1931, Sandy Beal	1	1	261
Lawyer, 1927, Tryster	4	7	3,795
Leather Goods, 1935, Quibbler	1	1	163
*Le Bey, 1922, Ali Bey	1	2	195
Le Chatelet (Fr.), 1926, Prince Chimay	2	6	11,915
Le Elegante, 1925, Bunting	3	8	4,555
Lee O. Cotner, 1922, Last Coin	1	1	390
Lee's Gift, 1935, Color Sergeant	1	4	2,150
*Le Gosse (Fr.), 1931, Massine	1	2	3,250
Legume, 1932, *Epinard	1	1	425
Le Ksar (Fr.), 1934, *Ksar	3	4	7,735
Le Pacha (Fr.), 1938, Biribi	2	2	3,950
Lester J., 1933, Mentor	4	11	3,626
Letalone, 1926, *Chicle	3	9	2,978
Letoh, 1941, Shoeless Joe	1	2	1,265
Levante, 1928, *Spanish Prince 2nd	2	4	2,175
Lexingtonian, 1942, Bostonian	1	1	625
Liberal, 1933, *Sickle	2	7	3,146
Liberio, 1938, Liberty Limited	3	7	2,561
Liberty Franc, 1937, Liberty Limited	2	6	7,165
Liberty Limited, 1929, *Sir Gallahad 3rd	11	23	12,719
*Ligaroti, 1932, Fogon	6	16	11,931
Light Shot, 1935, *Sunshot	2	2	720

(Continued on page 122)

Standing in Illinois

The speed sire—

LITTLETOWN

Littletown b. h. 1940
- Jamestown
  - St. Jones
    - *Ambassador IV
    - *Bobolink II
  - Mlle. Dazie
    - Fair Play
    - Toggery
- Little Wichita
  - Royal Ford
    - Swynford
    - *Royal Yoke
  - Little Visitor
    - Sweep
    - Margaret Hastings

LITTLETOWN'S first crop came to the races in 1947 when he had six 2-year-old winners, including stakes winner, Frenchtown. There were seven 2-year-old winners in his second crop, including the brilliant Lextown, also a stakes winner at 3 and 4 (1949 and 1950), and one of the top sprinters of both years. In 1949 LITTLETOWN'S 20 performers won 45 races, earning that year $$105,169, increasing earnings of his get to more than $200,000 to that time. In 1950 he had five 2-year-old winners.

LITTLETOWN'S sire, Jamestown, was a Futurity winner (beating Equipoise) and son of a Futurity winner. He was one of the fastest horses American racing has seen, a stakes winner of 12 races, $189,685. He is sire of 17 stakes winners, including Johnstown, Specify, Rosetown, Natchez, etc.; and his get have won more than $2,250,000.

LITTLETOWN'S dam, Little Wichita, was a winner

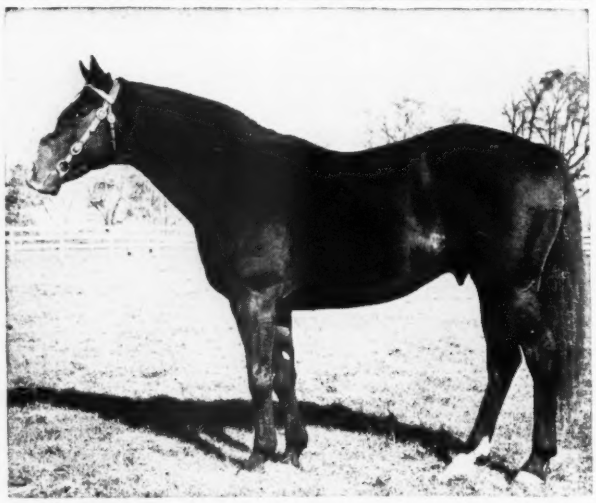

at 2 to 4, was also the dam of the winner Boomtown Gal. Her sire, Royal Ford, a son of Swynford, got many winners including Heelfly, Gin Daisy, etc., and dam of stakes winners.

$350—LIVE FOAL

Also PYRACANTH

br., 1941, by Firethorn—Faithful Friend, by Ballot

$100—LIVE FOAL

LEXINGTON FIELDS

Palatine, Illinois — Phone: Roselle 3114

M. A. KERN (Owner) — GEORGE POIRIER (Manager)

By Jimminy—

Sire Line:

Phalaris
- Fairway
- Pharos
  - Nearco
    - *Nasrullah
  - Pharis
    - *Ardan
- *Pharamond II
  - Menow
    - Capot

—By JIMMINY—

this line is responsible for the following stakes winners and sires:

*NOOR	CAPOT
BLACK TARQUIN	*MICHE
KING'S HOPE	INSEPARABLE
HARD SAUCE	REAPING REWARD
NEARCO	*ARDAN

BY JIMMINY, by *Pharamond II—Buginarug, by Blue Larkspur —the leading 3-year-old colt, 1944, and a rising young sire . . .

Grand Admiral
Fee: $750—Live Foal

Star Beacon
Fee: $250—Live Foal

Standing at Brookmeade Farm, Upperville, Va.

•

Property of Brookmeade Farm
By Jimminy
1951 Fee: $1,200—Live Foal

•

***Inquiries:* Harry B. Scott, Jr.**

SHANDON FARM

Russell Cave Pike **Lexington, Ky.**

	Wnrs.	Races	First Monies
Lillolkid, 1941, Jack High	5	11	8,887
Limekiln, 1937, Limelight	2	4	3,645
*Limpio, 1933, Tresiete	5	9	7,975
Lince, 1932, Sunspero	1	1[1]	168
Line Up, 1927, Upset	1	1	600
Link Boy (Eng.), 1928, Pharos	1	1	601
Listo, 1926, My Play	7	15	5,116
Litchfield, 1937, *Man O'Night	10	21	21,060
Little Argo, 1932, *Happy Argo	2	3	1,581
Little Beans, 1938, Mirafel	5	6	7,145
Little Retake, 1942, Retake	2	5	5,010
Little Shower, 1934, *St. Germans	5	11	8,965
Littletown, 1940, Jamestown	27	64	94,045
Livery, 1926, Friar Rock	6	18	12,427
Lochinvar, 1939, Case Ace	17	49	97,,270
Locust Bud, 1935, Sweep On	1	1	425
Lone Sentry, 1938, Clock Tower	1	2	2,375
Long Boy, 1934, *Masquerado	2	2	1,110
Longridge, 1925, Leonardo 2nd	1	1	585
Long Run, 1927, Runnymede	1	2	747
*Long Voyage, 1939, Bosworth	6	8	2,370
Lord Autumn, 1932, Pennant	1	1	200
Lord Kitchener, 1938, *Blenheim 2nd	1	2	509
Lord Wembly (Peru), 1923, Tredennis	2	2	2,125
L'Oriflamme (S. A.), 1930, Madrigal 2nd	1	1	1,500
Lost Cause, 1927, Eternal	1	6	1,870
Louqsor (Fr.), 1932, Aethelstan	1	3	3,825
Lovely Night, 1936, Pilate	26	57	97,520
Lucky Friday, 1938, A. M. White	1	1	311
Lucky Omen, 1935, *Gino	1	1	520
Lucky Package, 1940, Crusader	2	3	976
Lucky Tom, 1929, *Master Charlie	9	19	10,632
Lucre, 1929, John P. Grier	3	6	3,190
Lum's Pride, 1939, *Hilltown	1	2	650
Lynnewood, 1931, Haste	1	1	430

M

	Wnrs.	Races	First Monies
*Mabe Monday, 1940, Fair Trial	9	14	10,864
Macaw, 1923, Peter Pan	8	24	10,830
Mack Gray, 1938, Zacaweista	9	22	13,433
Mackland, 1938, Alarm Clock	1	1	240
Macon (S. A.), 1922, Sandal	1	1	377
Madero, 1935, Gallant Fox	9	18	10,119
Madrigal 2nd (S. A.), 1923, Bruleur	1	1	1,300
Maechance, 1937, Chance Shot	1	1	1,250
Maeda, 1936, Pennant	13	28	31,860
Maedic, 1934, Bostonian	35	65	54,869
Maeriel, 1933, Ariel	12	32	24,271
Maetall, 1935, Tall Timber	6	10	8,545
Magic Hour, 1935, Sortie	1	1	1,502
Magnax (S. A.), 1925, Craganour	1	2	1,150
Magnificent, 1938, *Challenger 2nd	4	6	4,775
*Mahmoud, 1933, *Blenheim 2nd	50	109	374,545
Main Man, 1934, Hildur	6	17	8,414
Majority, 1920, Ballot	1	1	700
Majority Rule, 1933, Pompey	5	7	5,725
Major Vote, 1945, Hygro	1	3	1,950
Malimou, 1930, Stimulus	6	15	9,645
Man About Town, 1938, Ladysman	5	7	4,100
Manador, 1939, *Challenger 2nd	4	11	11,095
Manitoba (Aust.), 1939, Manna	2	5	5,750
Manitobian, 1930, Ladkin	8	19	8,254
Manners Man, 1932, Lovely Manners	11	26	14,900
Man of Iron, 1934, Ironsides	1	2	1,230
*Man O'Night, 1929, Manna	16	33	42,915
Man o' War, 1917, Fair Play	7	16	12,775
Marching Sir, 1937, *Sir Gallahad 3rd	10	23[1]	16,472
Marco, 1933, Wagtail	1	3	1,525
Marconi, 1922, *Omar Khayyam	7	13	5,939
*Marcus Aurelius, 1926, Phalaris	8	14	7,578
Margsplay, 1944, Sirasia	1	1	292
Marine, 1926, Man o' War	2	5	6,392
Mark Cowell, 1940, Worthmore	1	1	1,130
Market Wise, 1938, Brokers Tip	22	46	167,810
Mark Master, 1922, Luke McLuke	4	7	2,975
Martinus, 1932, Lord Martin	1	7	5,200
*Masked Marvel 2nd, 1922, McKinley	1	4	4,515
Master Boss, 1935, *Golden Boss	1	1	279
Mastiff, 1936, *Bull Dog	8	12	7,168
Matadi, 1928, *Durbar 2nd	4	5	2,225
Mate, 1928, Prince Pal	20	39	49,479
Maxim, 1941, Boojum	20	56	75,330
Mayne, 1923, Broomstick	3	5	1,727
Meadow (S.A.), 1936, Fairway	1	1	1,950
Mecat, 1930, Catalan	1	2	721
Mehemet Ali (Fr.), 1938, Felicitation	1	4	10,685
Menow, 1935, *Pharamond 2nd	38	77[1]	150,745
Mere Play, 1925, Fair Play	1	5	2,791
Messenger, 1920, Fair Play	1	3	1,875
Meteoric 1930, Nocturnal	1	2	576
Michel (S.A.), 1938, Parwiz	3	9	29,315
Michigan Boy, 1927, On Watch	5	14	13,551
Microphone, 1929, Flying Ebony	12	28[1]	30,620
Midair, 1936, Misstep	1	2	1,100
Midas, 1934, *Paicines	6	11	7,409
Mid-day Sun (Eng.), 1934, Solario	1	5	3,973
Middle Cue, 1938, Ariel	1	2	1,200
Midstream (Aust.), 1933, Blandford	1	1	1,925
Mile Play, 1927, My Play	1	2	677
Military Sand, 1940, *Shifting Sands 2nd	1	3	2,820
Milkman, 1927, Cudgel	49	112[2]	140,434
Million Bucks, 1935, Peter Hastings	2	6	6,310
Milon (S.A.), 1936, Congreve	1	1	1,950
Mine Sweeper, 1928, Sweep	1	2	555
Minnelusa, 1938, Diavolo	1	1	650
Minotaur, 1926, *Sun Briar	1	3	1,850
Minston, 1935, Brandon Mint	1	1	935
Minstrel Show, 1934, *Royal Minstrel	2	2	1,168
Mint Briar, 1921, *Assagai	1	3	2,100
Mint Sauce, 1926, Mint Briar	1	2	3,276
*Mio d'Arezzo, 1929, Laland	24	52	34,291
Mioland, 1937, *Mio d'Arezzo	15	33	32,401
Mirafel, 1924, High Time	1	3	1,800
Mirza 2nd (Eng.), 1935, *Blenheim 2nd	2	5	27,340
Miscreant, 1936, *Masked Marvel 2nd	2	3	1,350
Misstep, 1925, Upset	7	12	6,389
Mistrial, 1937, Sengaris	1	2	640
Mi Vida, 1925, Leonardo 2nd	1	1	1,000
Moanalua, 1926, Rodgers	6	11	7,560
Mokatam, 1927, Bud Lerner	1	2	405
Monarch (Fr.), 1918, Tracery	1	6	9,390
Monkey Jo, 1940, Phantom General	1	2	817
*Mont Blanc, 1933, Coronach	6	11	16,480
*Montferrat, 1923, Maboul	5	16	7,810
Monument, 1934, Flag Pole	9	17	7,789
*Moonlight Run, 1938, Bobsleigh	18	37	38,490
Moonraker, 1920, Broomstick	1	2	1,760
Moosehead, 1938, *Sir Gallahad 3rd	6	11	5,738
Moral Victory, 1935, Victorian	3	5	3,380
Morgil, 1929, Morvich	2	6	2,735
Morley, 1927, Whiskaway	1	1	207
*Mormond Hill, 1934, Brumeux	2	2	901
*Morocco, 1925, Tangiers	3	9	2,530

(Continued on page 124)

The Doge

brother to John's Joy and Carolina Queen

*Bull Dog is the sire of

the winners . . .		*. . . the sires*
Occupation	$227,035	Bull Lea
Occupy	$217,214	Our Boots
Bull Reigh	$183,330	Coldstream
The Doge	$156,015	Eternal Bull
John's Joy	$145,463	Tiger

All inquiries to:

CARTER THORNTON

THREAVE MAIN STUD

PARIS, KENTUCKY TELEPHONE 1508

THE DOGE is *Bull Dog's fourth leading money winning son. He won 25 races and $156,015. The Doge won stakes at 2, 3, 4, and 5, racing in New York, New Jersey, and Maryland. He won the Sanford Stakes, Endurance Handicap at two; the Capital Handicap and Laurel Stakes at three; the Susquehanna and Camden Handicap at four; the Valley Forge, Quaker City Handicaps and Laurel Stakes at five.

The Doge, foaled in 1942, is a brown son of *Bull Dog out of My Auntie (also dam of John's Joy, winner of $145,463, and the 1950 Marguerite Stakes Winner, Carolina Queen—all three are by *Bull Dog), by the *North Star III horse Busy American. My Auntie was a good winner, was sister to the stakes winner Busy K. This is the immediate family of My Request, Carolyn A., Jamestown. *Bull Dog's sons are notably successful in the stud; top performance breeds top performance.

(Property of the Pentagon Stables)

FEE: $500—LIVE FOAL

Fee payable Sept. 15 of year bred in lieu of veterinary certificate. Not responsible for accidents or disease.

Jamestown

St. James
- *Ambassador IV
  - Dark Ronald
  - Excellenza
- *Bobolink II
  - Willonyx
  - Chelandry

Mlle. Dazie
- Fair Play
  - Hastings
  - *Fairy Gold
- Toggery
  - *Rock Sand
  - Tea's Over

FEW STALLIONS HAVE SUCH A HIGH OVER-ALL RECORD IN THE STUD

- ***Stakes* Right** Jamestown's sons and daughters have won the Kentucky Derby, Belmont Stakes, Hollywood Derby, San Francisco Handicap, Travers Stakes, Havre de Grace Handicap, Breeders' Futurity, Hyde Park Stakes, and many other famous stakes races from coast to coast. His stakes winners include Johnstown, Natchez, Specify, Rosetown, Beau James, Spanked, Boy Soldier, Lovat, Littletown, many others. Jamestown, himself, was one of the fastest horses of the early Thirties, was the leading 2-year-old of his year racing against Equipoise, Twenty Grand, Mate, and others.

- ***Statistically* Right** Of Jamestown's 216 foals old enough to have raced more than one season, 205 have started, 173 have won and 16 have placed. Their total earnings exceed $2,000,000. Of Jamestown's 216 foals, 94 per cent have started and 80 per cent have won. The ratio of winners to starters is 84 per cent. Jamestown won $189,685 when purses were small.

1951 Fee: $500—Live Foal

The physical condition of any mare coming to Jamestown is subject to approval.

GEORGE D. WIDENER
Land Title Building, Philadelphia, Pa.

OLD KENNEY FARM

Iron Works Pike, Lexington, Ky.

W. M. KING, Manager
Old Kenney Farm, Lexington, Ky.

Selalbeda—

—a $10,920 average

Selalbeda's winners and those that have placed have won an average of $10,920 through racing of 1949. This is no mean record. Nor is the fact that Selalbeda's winners have averaged eight wins each. Few sires anywhere can match a record of this sort.

Little raced, but tremendously respected, Selalbeda was retired to the stud and has had comparatively limited opportunities—both in quality and in number of mares. But he got 90% of his mares in foal—foals that have won over a quarter of a million dollars.

Among Selalbeda's winners in 1950 was the stakes winner Tilenny, winner of the Tomasello Handicap at Suffolk Downs and the Rhode Island Handicap at Narragansett Park.

BREED TO A SIRE WITH A HIGH RETURN AT A LOW FEE—
BREED TO SELALBEDA . . .

SELALBEDA, b., 1938 — Mokatam — Bud Lerner, by The Finn; Katrina, by *Brown Prince II
— Acacia — *Archaic, by Polymelus; *Theresa II, by Ajax

1951 Fee: $250—Live Foal
(Property of Paragon Stables)

All inquiries to

CHARLES W. WILLIAMS

STADACONA FARM — GLYNDON, MARYLAND

EASY TO USE — EFFECTIVE — SAFE — PALATABLE — ECONOMICAL

WORMS-AWAY

FIVE POINTS OF WORMS-AWAY
Point No. 3:

Palatable:

Worms-Away is the feed mix your horses will eat VOLUNTARILY. This is another reason why it is the most widely-used product of its kind. Remember this important point about Worms-Away, the safe, effective feed mix for the destruction and elimination of strongyles (bloodworms).

Made from formula first described in an article by Dr. W. W. Dimock. Price $1.50 per pound, F. O. B., Lexington, Ky., which is approximately 3 cents a dose. Full directions on every package. Send orders to

Lexington Strongyle Co.
P. O. Box 427, Lexington, Ky.

PLEASE REPORT 1951 FOALS

As usual, The Blood-Horse wants to publish reports of your new foals. Forms for reporting 1951 foals were sent last week to many breeders. If you did not receive a form, please ask for one by writing The Blood-Horse, P. O. Box 1520, Lexington, Ky.

Prompt reporting of 1951 foals, especially those arriving in January, is requested.

The Blood-Horse

	Wnrs.	Races	First Monies
Morsel, 1927, *Vulcain	10	27	18,635
Mort's Pal, 1933, Republic	1	1	425
Morvich, 1919, Runnymede	3	8	3,910
*Moscado, 1926, Beppo	1	4	1,342
Mountain Elk, 1928, Apprehension	8	22	17,075
Mountain Range, 1938, Equipoise	5	10	6,975
Mowlee, 1925, Lucullite	1	1	180
Mr. Bones, 1933, *Royal Minstrel	24	60	71,700
Mr. Canron, 1934, Catalan	1	1	600
Mr. Jay Bird, 1938, Sergt. Donaldson	3	5	1,554
Mr. Khayyam, 1930, *Omar Khayyam	1	3	1,495
Mr. Vic, 1937, Bostonian	1	0[1]	375
Mucho Gusto, 1932, Marvin May	4	8	5,345
Muckraker, 1936, *Teddy	15	38	17,807
Multorb, 1928, Santorb	3	9	3,507
My Porter, 1936, The Porter	1	3	1,290
My Son, 1924, Ballot	1	5	1,918

N

Naishapur, 1926, *Omar Khayyam	8	20	11,365
Nansen, 1929, Stimulus	1	5	4,565
Nasher, 1933, Famour Star	1	2	587
*Nasrullah, 1940, Nearco	1	7	313,440
Nassak, 1925, John P. Grier	2	4	1,463
Navanod, 1930, *Hourless	4	9	5,765
Navigator, 1923, Broomstick	2	5	2,160
Nedayr, 1935, Neddie	26	61	40,782
Neddie, 1926, Colin	34	88	116,575
Ned Reigh, 1933, Neddie	4	17	11,485
Nedson, 1934, Neddie	3	7	6,077
Ned's Roman, 1940, Roman Soldier	2	2	925
Nepenthe (Fr.), 1938, Plassy	1	1	935
Nepperhan, 1915, King James	1	1	524
New World, 1938, Discovery	21	51	65,230
Niblick (S.A.), 1933, Sir Berkeley	1	3	3,250
Nico, 1938, Hi-jack	1	2	850
Nid d'Or (S. A.), 1922, Faucheur	1	4	5,590
Nightbroom, 1938, Butler's Spic	1	4	1,570
Night Flyer, 1926, *Vulcain	1	8	4,325
*Night Thief, 1939, Cocles	1	3	980
Nite Spot, 1940, Whee	2	3	1,165
Nitro, 1936, Stimulus	3	8	5,485
No Competition, 1936, *Bull Dog	23	43	44,854
Nocturnal, 1923, Eternal	3	7	2,497
Noirmoutiers (S.A.), 1928, Le Prodige	1	3	4,350
*Nordlicht, 1941, Oleander	1	1	1,950
*Normanne, 1925, Laland	1	2	660
Norseman (Fr.), 1940, Umidwar	2	2	2,670
*North Wales 2nd, 1932, Blandford	13	26	2,215
Norwest (Eng.), 1925, Westward Ho	2	3	4,828
No Sale, 1937, The Tailor	1	1	625
Nosca (Fr.), 1939, Abjer	1	1	1,950
Nosegay (Eng.), 1934, Walter Gay	1	3	2,875
Nut Sundae, 1931, *Nutcracker	1	1	200

O

O'Buddy, 1935, Bud Lerner	2	4	2,225
Occupation, 1940, *Bull Dog	9	19	32,515
Occupy, 1941, *Bull Dog	4	9	17,350
Ocean Wave, 1940, *Blenheim 2nd	17	32	52,950
Odd Blue, 1932, *House	1	1	825
Oddesa Frank, 1935, Transmute	5	12	11,855
*O'Grady, 1932, Pons Asinorum	5	22	12,760
Okapi, 1930, Eternal	44	90	115,162
O. K. Mullen, 1937, Okapi	1	2	3,250
Old Colony, 1937, Jamestown	2	7	4,975
*Old English, 1940, Solario	5	9	11,550
Old Radnor (Eng.), 1935, Blandford	1	4	7,185
*Olimpo, 1933, Fogon	17	34[2]	20,527
Olney, 1936, Burgoo King	7	12[1]	13,112
*Olympic Zenith, 1941, Mahmoud	2	3	4,175
Omaha, 1932, Gallant Fox	18	43[1]	50,195
Omission, 1938, Jock	19	52	67,835
Onco Sweep, 1934, Sweep On	3	10	4,584
On Location, 1936, *Teddy	4	12	6,175
Only One, 1931, Lucullite	5	23	37,179
Onomea, 1929, Rodgers	1	5	1,740
On Quest, 1936, *Sir Gallahad 3rd	14	33	19,837
*Onslaught 2nd, 1935, Felstead	25	57	39,567
On Watch, 1917, Colin	2	4	4,850
*Open Door, 1935, The Porter	9	15	9,440
Opera Hat, 1935, Cocked Hat	6	14	18,404
Opossum, 1929, *Omar Khayyam	4	12	6,690
Opua, 1938, Ormesby	4	9	3,553
Orbridge, 1935, *Multorb	1	1	500
Ormesby, 1928, *Sir Gallahad 3rd	5	14	14,183

	Wnrs.	Races	First Monies
Osculator, 1929, Pompey	26	56[1]	36,921
*Osiris 2nd, 1926, Papyrus	37	73	55,458
Our Boots, 1938, *Bull Dog	30	65	108,665
Our Shadow, 1935, Danour	1	1	550
Out Bound, 1928, Luke McLuke	7	21[1]	16,867
*Outis, 1930, Phalaris	3	14	8,229
Out of Step, 1934, Flag Pole	3	8	3,024
Overall, 1922, Peter Pan	2	3	1,335
Overthrow (Eng.), 1934, Bosworth	1	4	3,095
Owen Tudor (Eng.), 1938, Hyperion	1	1	1,440
Ox Blood, 1942, Sir Damion	1	3	1,850
Oyster Bay, 1933, *Teddy	11	34	18,862

P

*Pad 2nd, 1924, Grey Fox 2nd	3	7[1]	2,540
Pagan Knight, 1933, Jopagan	11	17	8,992
Pairbypair, 1929, Noah	19	35	19,894
Palace Guard, 1941, Windsor	1	2	1,200
*Palmar, 1933, Copetin	5	10	5,944
Palmer's Pride, 1941, Bargello	3	5	3,000
Pal Well, 1943, Lucky Luke	1	2	850
Panderma, 1939, Whichone	1	1	114
Pan Echeta, 1938, Black Echeta	1	1	206
Panorama (Eng.), 1936, Sir Cosmo	4	9	8,400
Pantera (S. A.), 1923, Pommern	1	5	8,825
Paper Sun, 1935, Sun Beau	2	3	7,980
*Papworth, 1929, Papyrus	11	34	27,868
Pari-Mutuel, 1928, Fair Play	6	13	11,658
Parlanchin (S. A.), 1926, Tanner	2	5	9,500
Parwiz (S. A.), 1925, Phalaris	2	7	3,210
Pasha, 1934, The Porter	16	24	14,286
Passerby, 1934, Playfellow	2	8	2,990
Pass Out, 1937, *By-Pass 2nd	26	59	76,975
Pasteurized, 1935, Milkman	12	26	28,465
Patachon (Fr.), 1933, *Aethelstan 2nd	1	6	10,700
Patriot, 1939, *Blenheim 2nd	1	1	425
Patriotic, 1932, American Flag	2	3	884
Peace Chance, 1931, Chance Shot	37	90	111,905
Peanuts, 1922, *Ambassador 4th	2	4	2,275
Pearlweed (Eng.), 1932, Hotweed	1	3	1,645
Penalo, 1925, Peter Pan	1	3	1,800
Pensive, 1941, Hyperion	17	41	269,845
Pensweep, 1930, Sweepster	5	10	6,465
Pentago, 1940, Cartago	1	1	550
Percentage, 1923, Midway	1	10	13,910
Perchance, 1928, Broomstick	3	9[1]	6,791
Pericles, 1942, *Blenheim 2nd	4	4	5,900
Perifox, 1934, Gallant Fox	6	9	7,285
Perpetuate, 1935, Infinite	3	4[1]	5,362
Persian Gulf (Eng.), 1940, *Bahram	1	1	2,275
*Persian Tapestry, 1938, Dastur	2	3	2,470
Pertinacious, 1929, *Pertinax	1	1	300
Petee-Wrack, 1925, *Wrack	7	23[1]	21,998
Peter Hastings, 1925, Peter Pan	1	1	425
Petrarca (S. A.), 1938, Barranquero	3	9	25,250
Petrose, 1934, Peter Hastings	43	106	153,514
Phantom General, 1929, Our General	6	17	7,424
Pharaboy, 1936, *Pharamond 2nd	9	15	19,195
Pharacase, 1935, *Pharamond 2nd	15	35	23,898
*Pharamond 2nd, 1925, Phalaris	21	51[1]	104,147
Pharanor, 1937, *Pharamond 2nd	9	15	7,565
Pharloch, 1934, *Pharamond 2nd	17	41	23,969
Pharned, 1937, *Pharamond 2nd	6	9	3,994
Piccolo, 1933, Whichone	12	22	12,908
Pictor, 1937, *Challenger 2nd	29	52	56,330
*Pigeon Wing 2nd, 1923, Maintenon	4	6	5,140
Piggin String, 1942, Ariel	4	6	4,950
Pilate, 1928, Friar Rock	60	159[1]	341,839
Pilero (S. A.), 1927, Polavieja	1	1	1,500
Pillory, 1919, Olambala	1	4	2,800
Pima Pegasus, 1934, Belamour 2nd	1	1	330
Pippin, 1924, Broomstick	1	2	1,200
*Piping Rock, 1937, Fairway	19	54	88,735
Pirate Chief, 1925, Brigand	3	5	2,477
Platter, 1941, Pilate	12	20	29,750
Playdale, 1929, My Play	5	10	11,310
Playtime, 1927, My Play	2	12	6,135
Plea, 1933, *Teddy	1	1	160
Plowshare, 1937, *Sickle	6	22	22,991
Plucky Lad, 1938, Dr. Joe	1	4	3,130
Plucky Play, 1927, My Play	9	23	15,929
Polante, 1924, *Aetheling 2nd	1	1	298
Polar Flight, 1932, Witchmount or Byrd	3	7	5,105
Polly Timber, 1926, Tall Timber	1	3	1,800
Polvo, 1921, Sweep	1	1	480
Pompey, 1923, *Sun Briar	12	31	26,620
Pomponius, 1930, Pompey	6	17	12,910
Pondariel, 1936, Ariel	13	25[1]	15,465
Pontius, 1936, Pilate	3	7	5,019

(Continued on page 126)

NOW

You Can Win The Close Ones!

AMAZING NEW FOOD SUPPLEMENT

BUILDS STAMINA, ENDURANCE, VITAL ENERGY

HELIO

HORSE CONCENTRATES

Bring out the best in your horse

Sensational New Formula Contains Vitamins and Minerals Essential for Winning Performance

4 ounces (daily dosage) of HELIO HORSE CONCENTRATE contain:

Vitamin A	32,000 U.S.P Units
Vitamin B1	64 mgm
Vitamin B2	32 mgm
Vitamin B12	40 mcgm
Vitamin B6	1.6 mgm
Vitamin D	6,400 Units
Thiamin H CL	64 mgm
Riboflavin	32 mgm
Niacin Amide	80 mgm
Pyridoxine H CL	1.6 mgm
Calcium Pantothenate USP	40 mgm
Vitamin E	8 mgm
Folic Acid	1 mgm
Protein Hydrolysate	2 gms
Iron	160 mgm
Calcium	456 mgm
Phosphorous	700 mgm
Manganese	60 mgm
Iodine	3.2 mgm
Cobalt	14 mgm
Sodium	800 mgm
Chlorine	1200 mgm
Magnesium	168 mgm
Sulphur	218 mgm
Zinc	1.05 mgm
Potassium	29 mgm

When you want your horses out front—when you want that extra help to win the close ones—use HELIO HORSE CONCENTRATES. Years of research plus many successful tests on THOROUGHBREDS prove that this ideal combination of vitamins, PLUS minerals, provide the necessary health-building essentials for "race-winning" stamina. Used as a supplement to the regular feed diet, it improves the blood stream and nervous system and builds a strong healthy bone structure. Helio Horse Concentrates are essential for animals in training; for foals, yearlings, weanlings, sucklings and broodmares.

HELIO

HORSE CONCENTRATES

Mean Better, Healthier Thoroughbreds

Read these excerpts from leading veterinarians specializing in Thoroughbred Horses and you read the proof. Names on request.

Your potential winners need the extra stamina given by HELIO HORSE CONCENTRATES. Try only a half gallon and you will be convinced. Although a proven formula, it has only recently been offered to the general market. Therefore, if your Veterinarian, Druggist or Dealer cannot supply you, order direct. $10.00 per half gallon. Send for free taste-test sample.

"I have personally prescribed HELIO HORSE CONCENTRATE. It contains all the essential vitamins that horses require, in the most palatable form, including Vitamin B/12 . . . the latest growth factor vitamin, and anti-anemic vitamin. These constituents all improve the quality and equality of bone, muscle, and the vascular system, which means a better, healthier horse and possibly the point for the winners of many races. I have also prescribed HELIO HORSE CONCENTRATE for Broodmares as prenatal care is very essential."

GORDON SERVICE

1917 W. GRAND RIVER • DETROIT 26, MICHIGAN

	Wnrs.	Races	First Monies
Pont l'Eveque (Eng), 1937, Barneveldt	1	1	377
Pont Neuf, 1936, Stimulus	2	6	5,145
Ponty, 1938, Pilote	2	2	1,670
Pop Quest, 1938, High Quest	1	1	325
Port Au Prince, 1932, Wise Counsellor	18	34	32,952
Portcodine, 1928, The Porter	9	19	25,150
Portden, 1929, The Porter	3	5	1,575
Porter's Cap, 1938, The Porter	4	6	8,535
Porter's Mite, 1936, The Porter	6	13	7,410
Portmanteau, 1927, The Porter	1	1	301
Portlaw (Eng.), 1928, Beresford	2	6	6,020
*Preceptor 2nd, 1933, Le Coeur	1	2	3,500
Preferred, 1927, Ladkin	1	1	1,075
Prevail, 1924, *Trevisco	1	1	160
Preventer, 1940, Scabbard	1	1	265
Prince Argo, 1935, *Brown Prince 2nd	7	13	9,710
Prince Bow, 1930, *Cross Bow	1	1	425
Prince of Wales, 1923, High Time	2	3	1,635
Prince Pal, 1917, *Prince Palatine	3	6	2,309
Prince Pan, 1923, Peter Pan	1	3	1,177
Prince Pine, 1932, *Spanish Prince 2nd	7	13	9,710
*Princequillo, 1940, Prince Rose	26	60	364,000
Prince Royal, 1934, Brown Sugar	1	2	480
Prince Sador, 1934, Prince Pal	3	6	3,875
Prince Vic, 1931, Prince Pal	1	1	455
Prince Wikiup, 1932, Prince James	3	4	1,429
Principal, 1937, *Sir Gallahad 3rd	11	23[1]	17,585
Proctor Hug, 1925, Semprolus	1	2	475
Professor Lee, 1941, *Rhodes Scholar	1	1	368
Projectile, 1930, *Swift and Sure	1	3	979
Proph, 1934, High Time	5	9	6,581
Pry, 1942, Questionnaire	6	11	14,740
Psychic, 1939, Psychic Bid	2	2	1,601
Psychic Bid, 1932, Chance Play	41	95[1]	91,285
Ptolemy, 1934, Whichone	5	7	5,205
Pugknows, 1936, *Pharamond 2nd	2	6	2,030
Purcellville, 1937, *Challenger 2nd	1	1	190
Purling Light, 1938, Sweeping Light	2	2	754
Purple Knight, 1932, *Bright Knight	4	12	10,995
Put In, 1939, Stimulus	2	4	3,310
Pyriform, 1936, Whichone	2	4	2,090

Q

	Wnrs.	Races	First Monies
*Quareuil, 1932, Vineuil	1	1	935
*Quatre Bras 2nd, 1928, *Teddy	15	35	39,568
Questionnaire, 1927, Sting	29	80	155,840
Quick Devil, 1935, Diavolo	7	9	4,651

R

	Wnrs.	Races	First Monies
Raffles, 1920, Luke McLuke	1	3	751
Rail Fence, 1938, War	2	4	954
Rakermoon, 1932, Moonraker	1	2	1,100
Ramillies, 1939, *Blenheim 2nd	23	52[1]	81,925
Ramoneur, 1924, Sweep	3	4	2,875
*Rangoon, 1940, *Bahram	1	1	240
*Raphael 2nd, 1937, Rodesto	7	19	25,755
Rare Ben, 1932, Prince of Bourbon	1	2	240
Rasgon, 1934, Angon	1	1	339
R Choice, 1932, Zeus	1	1	No Money
*Reading 2nd, 1936, Marconigram	19	40	56,727
Reaping Reward, 1934, *Sickle	68	155	265,582
Reconciled, 1939, Insco	7	9	7,770
Red Bug, 1934, Gold Bug	6	11	5,458
Red Chip, 1937, Rip Rap	1	1	1,475
Redeswood (Eng.), 1927, Hurstwood	1	3	4,880
Red Jewel, 1938, Projectile	3	4	2,094
Red John, 1931, Reigh Count	1	1	935
Red Title, 1934, Title	1	1	300
Red Wing Sport, 1937, A. M. White	1	1	339
Reigh Count, 1925, *Sunreigh	34	96	112,399
Rejuvenation, 1923, *Hourless	2	3	2,470
Reminiscent, 1933, Chance Shot	3	6	1,496
Remolino, 1934, Ariel	15	32	22,961
Renaissance, 1929, *Master Charlie	1	2	1,870
Reno Greeting, 1931, *Optimist	2	4	1,176
Reno Inhale, 1933, London Pride	4	4	1,883
Reno Lee, 1936, *Friar Dolan	1	1	227
Reno Mallet, 1937, Cerulean	1	1	600
Reno Nome, 1938, Reno Irritant	1	3	1,109
Reno Omega, 1939, High Line	1	1	260
Requested, 1939, Questionnaire	27	51[1]	193,404
Requete (S. A.), 1936, Congreve	1	1	339
Retake, 1936, Easter Bells	1	2	471
Revere, 1931, *Sir Gallahad 3rd	2	4	915
Revoked, 1943, Blue Larkspur	6	9	59,025
Rey el Rio, 1933, Lantados	3	8	3,985
*Rhodes Scholar, 1933, Pharos	36	86	121,154
*Rieghloch, 1925, Mighty Power	1	2	1,125
Ringmenow, 1940, Menow	4	13	15,760
Rip Rap, 1924, Broomstick	5	9	4,585
Rising Star (S. A.), 1932, Applecross	1	1	950
Riskulus, 1931, Stimulus	4	16	17,755
River Captain, 1940, Vain Bachelor	2	3	1,560
Rocco, 1935, Neddie	3	6	5,185
Rock Reef, 1928, Wilderness	2	5	1,263
Rodney, 1939, Broadside	2	5	2,100
Roger's Rogue, 1941, Bob Rogers	1	3	3,515
Roguish Eye, 1926, Flittergold	2	3	1,036
Roguish Pal, 1941, Roguish Eye	4	10	2,815
Rolando (S. A.), 1934, Tresiete	1	1	1,500
Rolin Bolin, 1940, Scabbard	1	1	339
Rolled Stocking, 1924, Pennant	1	4	1,932
*Rolls Royce, 1923, Tetratema	9	22	15,500
Roman, 1937, *Sir Gallahad 3rd	56	121[1]	238,033
Roman Marcus, 1935, *Marcus Aurelius	1	1	430
Roman Punch, 1931, Pompey	6	12	4,687
Roman Soldier, 1932, *Cohort	13	25	16,846
Rondo (Eng.), 1933, Bolingbroke	1	2	Trophy
*Rosedale 2nd, 1928, *Teddy	2	3	1,085
Rosemont, 1932, The Porter	9	26	61,120
Rosewell, 1940, *Boswell	1	2	1,810
Rosewell (Ire.), 1935, Orwell	1	2	1,202
*Rosolio, 1926, Massine	1	2	2,350
Ross B., 1943, Blue Blitzen	1	1	675
Rough Biscuit, 1937, Happy Time	1	2	850
Rough Pass, 1937, *By-Pass 2nd	3	8	9,600
*Rounders, 1939, Colorado Kid	24	45	54,780
Rox Boy, 1931, Pirate Chief	1	1	240
*Royal Cheer, 1940, *Mahmoud	3	6	8,200
Royal Clown, 1940, Cantankerous	1	1	240
Royal Crusader, 1937, Crusader	3	5	2,957
Royal Ford, 1926, Swynford	1	7	2,800
Royal Leon, 1931, Leonardo 2nd	3	5	1,825
*Royal Minstrel, 1925, Tetratema	2	3	720
Royal Nap, 1940, *Pharamond 2nd	2	2	975
Royal Reigh, 1934, Reigh Count	9	17	8,753
*Royal Sable, 1927, Roi Hero	2	3	1,610
Roy T., 1935, Zacaweista	2	7	5,680
Rudie, 1934, Reigh Count	9	32	35,663
Ruditaurus, 1940, *Bull Dog	4	7	7,450
*Rufigi, 1937, *Easton	2	4	4,075
Runantell, 1919, Broomstick	2	4	3,850

Signator

Sire of 8 2-Year-Old Winners, 1950, from his first crop.

Winner of 10 Stakes

Signator set two new track records and ran the fastest time of the year at Arlington, Hialeah, Hawthorne, Lincoln Fields,, etc. Signator won 24 races in six seasons, TEN OF THEM STAKES WINS. He beat such horses as Requested, Occupation, Our Boots, Riverland, Best Seller, Thumbs Up, Occupy, and others. He made only two starts at three, winning one, running second to Whirlaway in the other.

Signator is the American-type horse. He was sound, consistent, had record breaking speed, was retired to the stud sound. He is a son of the top son of *Sir Gallahad III, Insco, the sire of Lawrin (Kentucky Derby, etc.), Inscolassie, Unerring (dam of Faultless), Joe Schenck, Technician, Contradiction, etc. Signator is brother to the stakes winner Rifted Clouds and to Sherron Ann (placed in stakes). His first and second dams produced stakes winners, his third dam had 6 winners of 61 races, his fourth dam produced three stakes winners, and his fifth won fashion and Clover Stakes.

Meadors Photo

SIGNATOR, ch., 1938 — Insco — *Sir Gallahad III / *Starflight; Green Leaf — Supremus / Bright Leaf

1951 Fee: $350—Live Foal

(Property of Paulfred and Woolford Farms)

Standing 1951 Season at HIGH HOPE FARM, Russell Cave Pike, Lexington, Ky. Contact Doug Davis Jr., Phone 4-4993.

	Wnrs.	Races	First Monies
Runolathe, 1922, Runnymede	1	2	740
Rustom Pasha (Fr.), 1927, Son-in-Law	1	2	4,920
*Rustom Sirdar, 1942, Nearco	7	10	15,975

S

Sabariel, 1936, Ariel	3	6	3,355
Sabu, 1941, *Mahmoud	4	6	9,110
Saga Fow, 1926, Sweep	2	2	489
Sageboys, 1925, *Chicle	1	1	240
*Saguenay 2nd, 1937, *Aethelstan 2nd	1	1	575
Sailor Boy, 1927, Whisk Broom 2nd	1	2	533
*Saint Andrews, 1932, Fairway	7	10	5,120
St. Brideaux, 1928, *St. Germans	8	23	16,825
*St. Elmo 2nd, 1932, Pharos	5	13	9,092
*St. Germans, 1921, Swynford	6	18	25,454
St. Henry, 1919, The Finn	1	6	1,270
St. James, 1921, *Ambassador 4th	3	5	6,825
Saint Patrick (S. A.), 1934, Congreve	1	1	585
Saladin, 1931, *Sir Gallahad 3rd	14	23	14,133
Salarko, 1937, Sarko	1	1	180
Sales Talk, 1938, Stimulus	2	4	2,950
Salto, 1939, Neddie	1	4	3,635
Sammie, 1934, Man o' War	2	4	5,400
Sangrado, 1919, Sweep	2	4	752
Sangreal, 1933, *Sir Gallahad 3rd	17	45	19,937
San Luis Rey, 1932, Bon Homme	3	9	5,653
San-Monica, 1937, Ariel	1	1	520
Saracen, 1933, *Sir Gallagad 3rd	15	34[1]	23,958
Sarada, 1930, *Sir Gallahad 3rd	5	13	7,830
Satin Coat, 1938, *Polymelian	1	1	601
Saxet, 1935, Pompey	4	8	3,350
Saxon, 1924, Broomstick	2	3	1,400
Scabbard, 1934, *Sickle	2	2	870
Scar Leg, 1938, Black Forest	4	11[1]	12,515
Scarlet Runner, 1931, Black Marquis	1	3	1,225
Scarlet Tiger (Eng.), 1930, Colorado	1	2	3,650
Scat, 1924, *Chicle	1	1	200
Sceneshifter, 1934, *Sickle	7	14[1]	16,180
Scooter Lad, 1940, Pillory	1	2	555
Scot Free, 1927, *Wrack	1	2	602
Scot's Guard, 1935, *Mackenzie 2nd	3	4	1,328
Scotts Indians, 1942, Flying Scot	2	4	2,575
Scout Master, 1929, Campfire	1	3	2,375
Seabiscuit, 1933, Hard Tack	23	49	51,159
Sea Captain, 1936, Hard Tack	1	2	3,445
Sea Marriage, 1940, Granville	3	9	8,095
Sea Sovereign, 1942, Seabiscuit	1	1	1,150
Sea Swallow, 1942, Seabiscuit	1	0[1]	800
Secret Agent, 1929, Stimulus	2	7	2,619
Sedgemoor, 1940, *Blenheim 2nd	3	6	8,200
Selalbeda, 1938, Mokatam	11	33[1]	48,010
*Serajevo, 1935, Hapsburg	1	2	625
Sergt. Donaldson, 1928, Whisk Broom 2nd	5	5	2,139
Sergeant Joyce, 1937, Sergt. Donaldson	1	1	240
Sergt. Roll, 1940, Sergt. Donaldson	1	1	600
Seth's Pride, 1928, Seth	1	2	400
Seven Hearts, 1940, Grand Slam	14	30	34,239
Shadows Pass, 1936, Eternal	1	2	1,475
Shady George, 1941, Vain Bachelor	1	2	720
Shantytown, 1937, *Hilltown	5	15	12,972
Shasta Pebble, 1926, *Tracer	22	44	32,384
Shell Fire, 1939, Broadside	4	13	5,938
*Sherab, 1928, Tetratema	2	3	1,551
Shetack, 1943, *Sherab	1	2	1,135
*Shifting Sands 2nd, 1935, Fairway	30	67	74,803
Shining One, 1936, *Twink	2	4	1,750
Shoeless Joe, 1932, Black Servant	11	24[2]	16,677
Shoot Foot, 1929, Stalstar	1	2	1,050
Showerland, 1936, *Nelombo	1	1	950
Shut Out, 1939, Equipoise	24	54[1]	160,785
Siam, 1934, Jean Valjean	1	2	1,040
*Sickle, 1924, Phalaris	5	7	5,485
Sickletoy, 1941, *Sickle	1	6	36,500
Side Boy, 1941, Jean Valjean	1	5	27,795
Sidney Carton, 1936, Blue Larkspur	3	5	2,450
*Sierra Nevada, 1936, Gainsborough	23	55[1]	44,382
*Siete Colores, 1934, Silurian	5	9	7,185
Signal Light (Eng.), 1936, Pharos	1	1	1,140
Signator, 1938, Insco	8	13	12,115
Signature (S. A.), 1933, Gainsborough	1	7	9,675
Silent Messenger, 1924, Jas. T. Clark	1	1	495
Silk-Air, 1939, Cog-Air	1	4	3,275
Silver Cord, 1927, *Stefan the Great	8	17	6,446
Silverdale, 1926, The Porter	20	45	27,912
Silver Fleece, 1933, *Royal Canopy	2	3	1,500
Silver Horde, 1935, *Bull Dog	33	69	84,334

(Continued on page 128)

ROI ROUGE

Property Louis J. Hollenbach, Sr.

B. h., 1942, by Burgoo King—Grenadine, by Victorian.

WINNER OF 24 RACES

Most of his racing was on Detroit, Florida, and Kentucky tracks where he defeated many stakes winners. He won numerous $10,000 handicaps at Detroit and lost several by a head, giving the winners as much as 13 pounds.

TRACK-RECORD BREAKER

He won from 4½ furlongs to more than a mile and broke the track record at Detroit for 1 mile and 70 yards (turf course) when he went the distance in 1:42⅕. Roi Rouge won frequently by wide margins, won over fast, slow, muddy, and sloppy tracks to win $91,605.

A Consistent Horse of Class

Winning at 2, 3, 4, 5, 6, and 7, Roi Rouge defeated Alabama, Challenge Me, Gestapo, Hail Victory, Tiger Rebel, Inseparable, Sun Herod, Bold Question, Air Sailor, Favorito, Sir Sprite, Porter's Broom, and many others which won stakes or handicaps.

Great Sire Family

*St. Germans, Buchan, *Sir Gallahad III, *Bull Dog, Craig an Eran, Okapi, Sweepster, *Bahram, Shut Out and other stakes winners and sires of note have come from Roi Rouge's family.

$250—Live Foal

Fee payable Sept. 1 of year bred. Mares subject to approval. Veterinary certificate in lieu of payment if mare is barren.

All inquiries to be addressed to C. C. Moore

GOLDEN MAXIM FARM

R.F.D. No. 6 LOUISVILLE, KY.

Air Sailor

Stakes Winner of $125,519

Grandson of Sweep—from *Heliopolis family

Breeders looking for young promising stallions at a reasonable fee would do well to check Air Sailor, one of the fastest 2- and 3-year-olds of the 1944-45 season. At 2, Air Sailor won 7 of his 11 starts, was also second three times, and among his victories was the Breeders' Futurity, beating Bymeabond, Be Fearless, etc. The following year Air Sailor won the Dick Welles Handicap, beating War Jeep and Fighting Step and others. He was also second in the Classic Stakes, third in the Blue Grass Stakes. Air Sailor did most of his racing in Detroit. Among his victories there were the Whip and Spur H., Cavalcade H., Laddies H., and Moslem Temple H. Air Sailor was a winner from 2 through 6 years of age.

Air Sailor is a full brother to the stakes winner Likeasnot (Detroit, Moslem Temple H.), is out of the record breaking mare Miss Morocco, a winner of 31 races. She is also dam of the winners Air Commander, Aladdin and Sweep Miss, winner of 2 of her 4 starts at 2, 1950. Air Sailor's sire, Sweep Like, by Sweep, proved very successful at stud. His best son was Air Sailor.

Miss Morocco's dam is out of a half sister to Santa Brigida, the third dam of *Heliopolis, America's leading sire of 1950—it is one of the top families from Lord Derby's English stables. Air Sailor reflects his breeding, he's a grand individual.

Winner Breeders' Futurity, Dick Welles H., etc.

Fee: $250—Live Foal

(Property of E. Gay Drake and T. D. Buhl)

MINEOLA FARM

E. Gay Drake, Bryan Station Pike, Lexington, Ky. Phone 2-5198

	Wnrs.	Races	First Monies
Sind (S. A.), 1933, Solario	1	1	1,650
Singing Wood, 1931, *Royal Minstrel	11	20	7,920
Sing Sing, 1932, *Royal Minstrel	4	8	2,253
Sir Andrew, 1928, *Sir Gallahad 3rd	6	7	4,965
Sirasia, 1936, *Sir Gallahad 3rd	17	30	24,649
Sir Blenheim, 1938, *Blenheim 2nd	2	3	4,100
Sir Damion, 1934, *Sir Gallahad 3rd	51	108	150,540
Sirdar, 1925, Sweep	1	3	979
Sir Emerson, 1933, Petee Wrack	1	2	791
*Sir Gallahad 3rd, 1920, *Teddy	27	83	109,951
Sir Gordon, 1934, Gordon Russell	1	3	1,625
Sir Herbert Jr., 1940, Sir Herbert Barker	1	2	4,050
Sir Huntington, 1941, Sir James	1	3	1,017
Sir James, 1927, St. James	4	8	4,934
Sir Jeffrey, 1937, *Sir Gallahad 3rd	11	25	19,285
Sir Jim James, 1933, St. James	9	27	28,015
Sir Kai, 1931, Kai-Sang	1	1	500
Sir Lancelot, 1937, *Sir Gallahad 3rd	14	32	42,440
Sir Marlboro, 1936, *Swift and Sure	12	25	31,419
Sir Midas, 1934, *Golden Guinea	1	2	785
Sir Mill, 1937, *Bull Dog	6	15	13,100
Sir Norman, 1933, Insco	2	4	1,925
Sir Oracle, 1934, *Bull Dog	8	12	6,786
Sir Ronald, 1922, *Ambassador 4th	1	1	339
Sir Tristram, 1931, *Sir Gallahad 3rd	1	4	2,875
Sir Walter, 1929, Wise Counsellor	5	12	16,825
Sir West, 1931, *Sir Gallahad 3rd	1	1	500
Skip It, 1932, Diavolo	1	2	740
Sky Alarm, 1934, Runnymede	1	1	425
Sky Ball, 1936, Pilate	2	4	2,087
Sky Breeze, 1934, Sir Lanny	1	2	1,010
Skymore, 1930, *Havana Boy or Moonraker	2	3	1,055
Sky Raider, 1938, Man o' War	47	121	177,423
Skytracer, 1941, Flares	5	7	9,905
Slave Ship, 1929, Black Toney	8	16[1]	12,772
Slide Rule, 1940, Snark	4	4	3,960
Smithsonian, 1939, Jean Valjean	1	3	1,017
Snap Clock, 1936, Sweep On	1	1	625
Snaplock, 1930, Swift and Sure	2	8	7,550
Snark, 1933, Boojum	11	18	26,935
Snarler, 1938, *Bull Dog	1	2	1,400
Snorky, 1930, *Monk's Way	3	6	1,314
Snowfall, 1934, Sansovino	2	3	4,760
Snow King, 1929, *Sir Gallahad 3rd	3	7	2,312
So Gallant, 1941, Gallant Fox	1	1	310
*Soleil du Midi, 1932, *Teddy	17	37	21,933
Somebody, 1931, Chance Shot	2	8	2,348
Some Chance, 1939, Chance Play	34	82[1]	131,065
Some Good, 1931, Waygood	5	14	3,353
Somers Heir, 1924, *Will Somers	1	4	2,031
*Son, 1925, Son-in-Law	1	3	1,370
Son Bludgeon, 1937, My Son	2	5	2,525
Son o' Battle, 1924, Man o' War	3	5	2,651
Son of Liberty, 1941, Liberty Limited	1	1	525
*Soon Over, 1931, Buchan	26	54	48,812
Sortie, 1925, On Watch	3	7	4,341
Sortie's Son, 1935, Sortie	4	5	2,940
Southern Way, 1933, *Monk's Way	3	5	2,648
Spanish Jean, 1936, *Jean 2nd	1	1	625
Spanish Main, 1937, *Teddy	7	10	5,784
Spanish Play, 1928, *Spanish Prince 2nd	12	25	13,380
Spare Moment, 1933, Star Voter	1	1	240
Special Agent, 1932, *Sir Gallahad 3rd	14	38[1]	32,473
Speechmaker, 1939, *Justice F.	4	11	5,460
Spic and Span, 1921, Whisk Broom 2nd	2	2	1,050
Sports Writer, 1936, *Sir Gallahad 3rd	5	11	10,005
*Springalot (Eng.), 1939, Winalot	1	2	754
Squadron Castle (Eng.), 1933, Mr. Jinks	1	5	4,615
S. S. Grier, 1941, John P. Grier	2	2	850
Stagehand, 1935, *Sickle	26	59[1]	85,499
Stalking, 1937, Wildair	5	11	4,165
Stand Pat, 1931, John P. Grier	18	39	29,136
Star Beacon, 1939, *Blenheim 2nd	14	31	31,700
Stardust (Eng.), 1937, Hyperion	1	2	1,202
Star Flash, 1930, *Hey Diddle Diddle	1	2	380
Starmond (Eng.), 1935, Vesington Star	2	2	700
Starpatic, 1927, Star Master	4	6	4,047
Stars and Bars, 1926, Pennant	3	9	6,252
Steel Heels, 1936, *Harry Baker	2	5	5,520
Stepenfetchit, 1929, The Porter	4	6	10,416
Stick To, 1929, Broomstick	1	1	1,275
Stimuli, 1935, Stimulus	1	2	355
Stimulus, 1922, Ultimus	7	23	28,595
Sting, 1921, Spur	3	10	2,285
Stop Clock, 1937, *Axenstein	4	6	4,019
Storm, 1927, Audacious	1	2	800
Storm d'Or, 1940, Aloha Moon	1	1	227
Storminess, 1937, Purchase	5	10	5,231
Stormscud, 1935, Hard Tack	4	16	8,990
Strabo, 1934, Pompey	3	5	5,405
Straight Lead, 1937, Chance Play	1	1	1,300
*Strolling Player, 1925, Grand Parade	31	80	83,434
Stronghold, 1941, Hard Tack	1	2	1,900
Stylish Mack, 1926, Hildur	1	1	425
Suffern, 1935, Sweepster	8	23	20,980
Suitor, 1926, Tryster	2	4	1,440
Sultry, 1929, Sun Flag	1	1	163
Sumair, 1927, Kwang-Su	2	5	3,200
Sunador, 1931, *Sun Briar	2	6	5,615
Sun Again, 1939, Sun Teddy	39	93	233,075
Sun Beau, 1925, *Sun Briar	12	30	34,380
*Sun Briar, 1915, Sundridge	3	12	9,875
Sun Capture, 1934, *Sun Briar	1	1	585
Sun Circle, 1922, *Sun Briar	2	2	651
Sun Craig, 1927, *Sun Briar	4	6	4,840
Sundot, 1928, *Herodot	2	3	1,442
Sun Edwin, 1925, *Sun Briar	3	12	6,610
Sun Egret, 1935, *Sun Briar	7	16	15,650
Sunfast, 1926, *Sun Briar	1	2	414
Sun Hatter, 1926, *Sun Briar	9	22	14,272
Sun Idol, 1932, *Sun Briar	1	2	2,795
Sun Meadow, 1928, *Sun Briar	1	2	1,250
Sun Pheros, 1937, *Sun Briar	3	4	1,120
Sun Pilot, 1934, Sun Beau	4	7	5,186
Sun Portland, 1932, *Sun Briar	8	17	13,131
*Sun Power, 1934, Sunny Trace	11	27	20,285
Sunspero, 1921, *Sun Briar	2	2	851
Sunsun, 1935, Peter Hastings	6	22	11,179
Sun Superlette, 1937, *Sun Briar	18	39	20,173
Sun Teddy, 1933, *Teddy	17	46	53,815
Sun Tryst, 1933, Sunny Saint	5	6	3,444
Super Calendar, 1932, Sting	1	1	200
Supreme Court, 1932, Wise Counsellor	7	14	8,835
Supreme Foot, 1941, Supreme Court	1	2	1,100
Supremus, 1922, Ultimus	12	19[1]	24,242
Surprise Party, 1939, Sweeping Light	1	3	979
Sustainer, 1937, Stimulus	1	3	1,825
Swahili, 1934, *Sir Gallahad 3rd	11	20	19,659
Swashbuckler, 1933, Canter	30	80[1]	66,171

DEGAGE

drk. b., 1943

- BULL LEA
  - *Bull Dog
    - *Teddy
    - Plucky Liege
  - Rose Leaves
    - Ballot
    - *Colonial
- Ministress
  - WISE COUNSELLOR
    - Mentor
    - Rustle
  - Azurita
    - Hessian
    - Motley

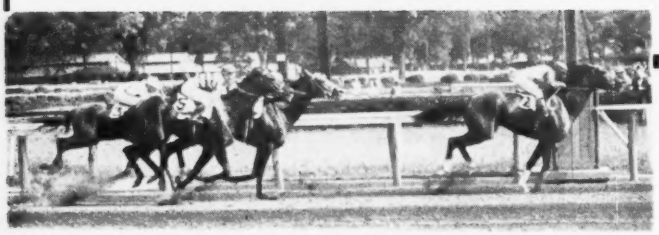

Degage setting a new track record at Saratoga (1:10) beating Inroc, Be Courageous, Master Bid.

A Son of Bull Lea

—from a great American family

FIRST 5 DAMS WON STAKES OR PRODUCED STAKES WINNERS

Degage **is a record breaking son of Bull Lea and combines in his disposition the intelligence, kindness and willingness of his sire and his maternal grandsire, Wise Counsellor. He won stakes, raced in record time, defeated top horses and won good races in each of the five seasons he raced. Degage won the Tremont Stakes, was second in the Great American Stakes, Toboggan Handicap, third in the East View Stakes.**

Degage offers breeders an interesting pedigree. His family is one of the great ones in American turf history.

His dam, Ministress, is a 100% producer of 3 winning foals. She is also daughter of the brilliantly fast Wise Counsellor and is full sister to the stakes winner and sire Deliberator, and half sister to the stakes winner Dunmore. Her mother, Azurita, by Hessian, was the dam of nine winners from ten foals. Azurita is also granddam of the stakes winners Degage, K. Dorke, and Faucon. The next dam, Motley, was a stakes winner and was out of a half sister to stakes winners and to the dams of such horses as Delhi (Hopeful, Belmont, Brooklyn H.), Morello (Futurity), etc.

●

1951 Fee: $300—Live Foal

Property Russell A. Firestone

John T. Ward

Route 2, Rice Road Phone 4-3492 Lexington, Ky.

	Wnrs.	Races	First Monies
Sweep All, 1928, Sweep	7	19	21,610
Sweeping Away, 1922, Sweep	1	3	905
Sweeping Light, 1929, Manna	30	59[1]	59,427
Sweeping Tide, 1935, Sweep On	10	22	15,931
Sweep Like, 1931, Sweep	41	89	95,552
Sweepster, 1924, Sweep	9	18	16,650
*Swift and Sure, 1923, Swynford	10	23	17,652
Swincraft, 1920 *Swinburne	1	1	390
Swinfield, 1927, *Swinburne	2	7	7,095
Swing and Sway, 1938, Equipoise	28	52	58,980
Swingster, 1938, Song Hit	1	1	200
Swinprice, 1937, Swinfield	1	1	375
Swiss Admiral, 1939, By Himself	1	1	550
Swiv, 1940, Ariel	5	18	27,055
Syl's Jimmy, 1939, *St. Germans or Halcyon	4	8[1]	11,532

T

Tackless Texan, 1941, Bud Charlton	1	3	974
Tag Me Mister, 1940, Saxet	1	1	520
*Taj Akbar, 1933, Fairway	1	1	1,380
Taj ud Din (Eng.), 1928, Gainsborough	2	4	4,800
Talleyrand, 1934, Gonfalon	1	1	245
Tamaipias, 1932, *Hand Grenade or Sir Lanny	1	3	1,400
Tamil, 1938, *Aethelstan 2nd	3	6	7,020
Technique (S. A.), 1933, Gainsborough	2	5	8,550
Tedall, 1934, *Teddy	3	8	4,435
Ted Clark, 1930, Chatterton	1	1	510
Teddy Beau, 1934, *Teddy	4	5	3,775
Teddy Patic, 1934, *Teddy	6	9	8,425
Teddy's Comet, 1935, *Teddy	37	84	111,374
Teddy Weed, 1935, *Teddy	13	25	27,395
Teddy Wrack, 1938, *Bull Dog	16	35	34,185
Ted Easy, 1935, *Teddy	24	55	41,842
Tedious, 1934, *Teddy	3	11	8,665
Tedsim, 1934, *Teddy	4	6	3,133
Ten Carat, 1936, Jean Valjean	2	5	2,820
Ten to Ace, 1939, Stand Pat	1	1	1,250
Termination, 1933, Toro	9	11	4,365
Terminus, 1930, Chatterton	1	1	195
*Tetrarchal, 1927, Tetratema	10	26	23,552
Tetros, 1930, *Phalaros or *Porte Drapeau	4	7	2,019
Teufel, 1933, Diavolo	4	20	33,225
Texas Flag, 1934, American Flag	5	7	3,492
Thanksgiving, 1935, Bud Lerner	8	16	17,580
The Druid (S. A.), 1937, *Bahram	1	1	2,925
The Fighter, 1933, *Bull Dog	6	15	18,260
The Finest, 1937, *Teddy	4	8	11,305
The Hare, 1933, *Challenger 2nd	1	1	850
The Heathen, 1924, *Donnacona	3	12	5,670
Thellusson, 1936, Gallant Fox	12	31[1]	40,620
The Mongol, 1928, Sir Martin	2	7	1,898
The Moon, 1927, Hildur	1	2	850
The Nut, 1926, Mad Hatter	5	13	3,837
The Okah, 1926, The Porter	5	6	3,690
The Persian, 1932, Toro	7	12	4,434
The Phoenix (Eng.), 1940, Chateau Bouscaut	2	8	14,200
The Porter, 1915, Sweep	2	5	6,700
The Rhymer, 1938, *St. Germans	20	41	65,037
*The Romp 2nd, 1925, Sunstar	1	2	1,870
*The Satrap, 1924, The Tetrarch	1	1	452
The Shingler, 1935, Pennant	1	2	420
The Southerner, 1925, *Omond	1	1	275
*The Sultan, 1940, *Mahmoud	15	29	54,025
Third Covey, 1937, Supremus	4	5	4,895
Third Degree, 1936, Questionnaire	25	70	83,534
*This England, 1939, Hyperion	12	24	10,550
*Thistle 2nd, 1939, Fullsail	2	3	1,050
Thorson, 1932, Son o' Battle	4	12	11,750
Three Bars, 1940, Percentage	4	8	5,875
Through Bound, 1940, Out Bound	4	8	10,550
Thruster, 1932, Gallant Fox	1	2	1,057
Thumbs Up, 1939, *Blenheim 2nd	12	19	23,380
Thundering, 1922, Pennant or Thunderer	2	3	2,830
Thunderstorm, 1916, Olambola	1	1	240
Tick On, 1929, On Watch	18	39	42,007
Tiger, 1935, *Bull Dog	52	130	209,332
Timber Boy, 1928, Lord Martin	1	2	1,200
Time Alone, 1936, Time Maker	4	6	3,396
Time Maker, 1925, The Porter	7	14	12,170
Time Passes, 1936, Time Maker	11	28	30,485
Time Signal, 1934, High Time	16	30	26,309
Time Supply, 1931, Time Maker	24	56	47,140
Time-Me, 1936, Stimulus	4	5	2,025
Tintagel, 1933, *Sir Gallahad 3rd	39	102	112,050
Tip, 1934, Bradley's Toney	1	1	1,170
Tip Toe, 1940, *Foray 2nd	1	1	520
Titilator, 1937, Stimulus	2	2[2]	3,485
Titus, 1927, Infinite	9	12	5,415
To A Tee, 1938, Ariel	1	1	700
Todger D., 1936, Donacare	1	1	500

[1] Taj Akbar's U. S.-bred offspring are registered for racing purposes only.

(Continued on page 130)

Sir Damion

*Sir Gallahad III—Ommiad

★

FIFTEEN TWO-YEAR-OLD WINNERS 1949

TWELVE TWO-YEAR-OLD WINNERS 1950

★

$300 — LIVE FOAL

★

All Communications

MATT WINN WILLIAMSON

Route 3 Anchorage, Ky.

EIFFEL TOWER

Bay 1943

By *Beau Pere-La France by *Sir Gallahad III

EIFFEL TOWER, Bay horse, 1943
- *Beau Pere
  - Son-in-Law
    - Dark Ronald
      - Bay Ronald
        - Hampton (E)
        - Black Duchess
      - Darkie
        - Thurio
        - Insignia
    - Mother-in-Law
      - Matchmaker
        - Donovan
        - Match Girl
      - Be Cannie
        - Jock of Oran
        - Reticence
  - Cinna
    - Polymelus
      - Cyllene
        - Bona Vista
        - Arcadia
      - Maid Marian
        - Hampton
        - Quiver
    - Baroness la Fleche
      - Ladas
        - Hampton
        - Illuminata
      - La Fleche
        - St. Simon
        - Quiver
- La France
  - *Sir Gallahad III
    - *Teddy
      - Ajax
        - Flying Fox
        - Amie
      - Rondeau
        - Bay Ronald
        - Doremi
    - Plucky Liege
      - Spearmint
        - Carbine
        - Maid of the Mint
      - Concertina
        - St. Simon
        - Comic Song
  - *Flambette
    - *Durbar II
      - Rabelais
        - St. Simon
        - Satirical
      - Armenia
        - *Meddler
        - Uranie
    - *La Flambee
      - Ajax
        - Flying Fox
        - Amie
      - Medeah
        - Mosque
        - Lygle

Male line (E) Eclipse.
Thence back to Byerly Turk Mare. (No. 17 family)

$500—LIVE FOAL

Fee payable Sept. 1 of year bred. Veterinary certificate in lieu of payment if mare is barren.

Brochure containing family history and racing record will be sent on request.

Standing at T. OWEN CAMPBELL'S

ELMHURST FARM

Route 4
WINCHESTER PIKE

All Inquiries to Alex B. Gordon, Mgr.

Phone 3-3797
LEXINGTON, KY.

SEX HORMONE

ACTIVITY IN REX OIL

FOR 17 YEARS Rex Wheat Germ Oil has been used successfully as a feed supplement in raising horses.

REX OIL Contains

1. **Testosterone and estrone hormonal activity.***
2. **A powerful ovulating factor.**
3. **A factor helping new-born to live through weaning.**

The top stables in the country consider Rex Oil essential to consistent production.

Use Rex Wheat Germ Oil with our unqualified guarantee—you alone are the judge—you must be satisfied or your money back.

FOR EXHIBITORS AND BREEDERS PLANNING A SALE

Rex Wheat Germ Oil gives a rich natural bloom that goes with a champion. Feed one tablespoonful daily for a month before showing.

**Write for free booklet, "Hormone Activity in Rex Oil."*

Prices: Pint, $3.50; Quart, $6.00; Gallon, $19.00 at drug and feed stores or direct from us. We pay postage.

VIOBIN CORPORATION
MONTICELLO, ILLINOIS

WANTED

Trainer for Thoroughbreds, small establishment.

HOUSE FURNISHED. ADVISE.

M. L. HUKWICH

1610 Circle Ave., South Bend, Indiana.

Help Your Employees

The Blood-Horse is known for its informative articles on racing and breeding. Why not take out a yearly subscription for your farm and racing stable employees- Give them the opportunity of reading of racing and breeding in all parts of the world, of seeing pictures of racing action, of breeding farm scenes and stock. You will benefit from what they learn. The cost is only 11½ cents a week. Just send the names and addresses, along with $6 for each year's subscription, to The Blood-Horse, P. O. Box 1520, Lexington, Ky. ($7 in Canada).

THOROUGHBREDS— horses in training. Proud Mares, and Yearlings. Cheap. Sturland Farm, 1745 Union Avenue, Memphis, Tenn. Phone 36—8953.

	Wnrs.	Races	First Monies
Token, 1923, Pennant	1	3	2,885
Tola Rose, 1937, Head Play	1	2	2,000
Tommy Boy, 1928, High Time	4	7	3,486
Tom Tiger, 1923, *Stefan the Great	2	4	3,780
Tom-Tom, 1938, *Sir Gallahad 3rd	3	3	3,075
Toney Boots, 1934, Boot to Boot	1	3	695
Tonico (S.A.), 1939, Tresiete	1	1	1,950
Top Billing, 1935, Liberty Limited	9	24	9,226
Top Man, 1936, Blue Larkspur	6	19	12,431
Top Milk, 1939, Milkman	6	13	4,932
Top Row, 1931, Peanuts	24	51[1]	50,632
Torchia, 1924, *Torchbearer	4	6	2,715
Tornado (Fr.), 1939, Tourbillon	4	13	30,485
*Toubo, 1938, Vatout	15	35[1]	42,050
Touch and Go, 1936, Stimulus	1	1	550
Tourist 2nd, 1925, Son-in-Law	7	9	27,150
To Wit, 1940, Brevity	1	1	377
Trace Call, 1930, Call Boy	23	42	35,685
Trailer, 1936, Neddie	2	2	910
Transbest, 1942, Transmute	2	4	1,430
Transmute, 1921, Broomstick	9	18	8,580
Tremont Boy, 1938, Chilly Flight	1	2	875
Tribble, 1932, Olembala	1	1	270
Trierarch, 1939, *Sir Gallahad 3rd	8	16[1]	16,707
Trim Comic, 1940, Comic	3	5	2,691
Trinity Speed, 1930, Rock Heather	1	2	1,105
Triple Threat, 1929, Supremus	3	4	1,433
True Blue Pal, 1928, *Colonel Vennie	2	9	3,656
Ttennob, 1933, For Fair	1	1	525
Tuscador, 1927, Tuscan	1	1	524
Tutticurio, 1932, *Tutti Frutti	1	1	500
Twice, 1933, Prince Gallahad	1	5	3,400
*Two Ton Tony, 1937, Truculent	8	12	8,655

U

	Wnrs.	Races	First Monies
Umballa (S.A.), 1939, Umidwar	1	1	2,000
Unbreakable, 1935, *Sickle	29	68[1]	164,121
Uncle Lester, 1934, Chilhowee	1	1	301
Universe, 1929, Infinite	8	15	6,560
Unselfish, 1935, *Carlaris	1	1	270
Up 'n' Over, 1937, *Soon Over	1	1	390
Upstream, 1935, Fairway	8	19	21,195
Up the Creek, 1936, *Bull Dog	1	2	3,845
Utopian, 1930, *St. Germans	8	22	13,413

V

	Wnrs.	Races	First Monies
Vain Bachelor, 1932, *Sir Gallahad 3rd	8	20[2]	22,209
Vain Simon, 1941, Vain Bachelor	1	1	270
Valdina Alpha, 1939, Osculator	3	4	3,935
Valdina Bully, 1937, *Bull Dog	19	29[1]	18,394
Valdina Dandy, 1937, Blue Larkspur	1	1	675
Valdina Foe, 1940, *Sun Briar	4	12	13,910
Valdina Lamar, 1941, Teddy's Comet	1	2	4,550
Valdina Lancer, 1938, *Cohort	3	5	5,048
Valdina Orphan, 1939, *Hilltown	21	46	79,502
Valdina Storm, 1942, Sortie	1	1	301
Valdina Teddy, 1940, Teddy's Comet	1	2	1,135
*Valedictory 2nd, 1935, Blandford	1	3	3,630
Valentino, 1922, Whisk Broom 2nd	1	1[1]	308
Valevictorian, 1933, Victorian	1	1	520
Valiant Fox, 1933, Gallant Fox	3	4	1,779
Valorous, 1924, Pennant	2	3	1,600
Valted, 1934, *Teddy	9	22	12,712
Vamoose, 1934, Blue Larkspur	2	4	2,965
Vander Pool, 1928, Campfire	1	1	520
Vanguish, 1926, Victor S.	2	2	505
*Vejete, 1935, Tenner	11	26	31,592
Version, 1938, Transmute	1	4	6,045
Verso 2nd (Fr.), 1940, Pinceau	1	3	2,525
*Vespasiano, 1934, Nid d'Or	8	10	5,435
Vicar, 1931, Flying Ebony	6	9	6,015
Victrix (Fr.), 1934, *Kantar	1	3[1]	2,387
Viernes Santo, 1936, Peace Junior	1	1	500
Villon, 1929, Stimulus	14	27	10,644
Vincentive, 1940, *Challenger 2nd	13	20	24,580
*Vino Puro, 1934, Polemarch	19	44	73,747
Virginia Sweep, 1936, Cattail	1	1	1,500
Viscounty, 1936, The Porter	10	19	13,065
Vishnu, 1929, Ladkin	1	6	3,800
Vito, 1925, *Negofol	8	25	12,208
Vitos Son, 1939, Vito	1	3	1,950

W

	Wnrs.	Races	First Monies
Wait A Bit, 1939, Espino	9	24	41,090
Wage Earner, 1936, *Masked Marvel 2nd	1	3	2,250
Walter L., 1935, Crack Brigade	2	4	3,530
War Admiral, 1934, Man o' War	39	99[1]	170,272
War Bam, 1939, War Glory	4	16	16,650
Warcraft, 1935, Man o' War	1	4	1,115
Ward Boss, 1935, *Golden Boss	2	3	700
War Dog, 1936, *Bull Dog	36	103[1]	157,809
War Glory, 1930, Man o' War	41	137[1]	111,327
War Hero, 1929, Man o' War	9	16	13,875
War Instigator, 1926, *War Fame	2	2	415
War Jeep, 1942, War Admiral	19	43	84,933
Warlaine, 1935, Man o' War	1	1	520
Warlock, 1938, Equipoise	10	23	32,300
War Peril, 1935, Man o' War	1	3	4,100
War Ration, 1938, Hard Tack	7	17	6,405
War Relic, 1938, Man o' War	36	94	319,161
Warrior Son, 1938, Man o' War	4	8	5,020
War Transport, 1940, *War Fame	1	1	600
War Whoop, 1925, Man o' War	1	3	2,695
Watch Him, 1929, Fair Wind	1	4	2,700
Watchimtick, 1936, Tick On	3	10	6,933
Waterbird (S.A.), 1934 Flamingo	2	3	4,250
Watling Street (Eng.), 1939, Fairway	1	2	3,925
Wave On, 1930, Upset	6	13	5,695
Wavetop (Eng.), 1925, Spearmint	1	2	9,875
Wax, 1932, Victorian	1	4	2,270
Waxwing, 1933, Ariel	4	10	4,032
*Waygood, 1920, Tracery	7	17	9,588
Wee Toney, 1937, *Mio d'Arezzo	1	1	106
Welcome Pass, 1938, Brevity	7	12	12,275
Wes-Tex, 1927, Sengaris	1	3	3,125
Weston, 1932, Nocturnal	1	2	207
Westy Junior, 1929, Westy Hogan	5	16	4,202
What Fun, 1937, Peanuts	1	1	550
Whee, 1932, *Wrack	4	6	2,393
Which Mate, 1930, *Uncle George	1	1	1,050
Whichone, 1927, *Chicle	2	4	1,930
Whirlaway, 1938, *Blenheim 2nd	53	137[1]	296,987
Whiskalong, 1921, Whisk Broom 2nd	4	15	16,888
Whiskaway, 1919, Whisk Broom 2nd	1	3	2,125
Whisk K., 1932, Mr. Whiskline	6	12	7,580
Whizzaway, 1932, Whiskaway	3	10	4,745
Who Goes There, 1941, *Challenger 2nd	3	7	7,915
Whymefo, 1939, Fortunate Youth	1	1	525
Wichita City, 1931, Gift Hawk	1	5	1,048
Wildair, 1917, Broomstick	1	1	240
Wild Aspin, 1936, Aspinwall	1	1	1,210
Wild Chicle, 1937, *Chicle	12	22	17,900
Wildlife, 1942, *Eoston	1	1	1,950
Wild Rice, 1941, *Sickle	1	1	1,140
William of Valance (Eng.), 1932, Vatout	1	1	500
William Penn, 1925, Prince Pal	1	2	390
Willie the Kid, 1937, *Roselyon	2	2	1,325
Willow Wood, 1933, Lee O. Cotner	7	21	12,565
*Will Somers, 1918, Black Jester	1	2	1,225
Winged Knight, 1936, *Pharamond 2nd	3	5[1]	3,800
Wing and Wing, 1935, Sir Greysteel	1	1	600
Winged Victory, 1934, Victorian	1	2	1,870
Wire-Tapper, 1928, *Ksar	8	19	19,389
Wise Alibi, 1934, Wise Counsellor	2	3	900
Wise Counsellor, 1921, Mentor	5	6	2,971
Wise Montie, 1940, Wise Sir	1	1	275
Wise Pete, 1932, Wise Counsellor	9	21[1]	22,858
Witchmount, 1924, Broomstick	2	4	1,965
With Regards, 1939, Jack High	19	28	38,479
Wood Pennant, 1935, Crystal	1	2	720
Woodsaw, 1935, Cherokee	1	1	1,300
Wood Tip, 1941, Brokers Tip	1	1	230
Woodville, 1936, *Bright Knight	1	3	1,650
Worthmore, 1921, Thunderer	3	5	2,695
Wrattler, 1927, *Wrack	1	4	628

X Y Z

	Wnrs.	Races	First Monies
Xalapa Clown, 1936, Eternal	12	36[1]	39,447
Xavier, 1935, Whichone	2	9	2,170
Xenofol, 1927, *Negofol	5	8	8,555
Xerseise, 1931, The Porter	2	5	3,725
Yankee Cousin, 1939, *Blenheim 2nd	3	6	3,775
Yankee Doodle, 1927, Runnymede	6	10	5,237
Yellow Tulip, 1934, Jean Valjean	16	37[1]	37,430
Young Native, 1932, Pompey	1	1	350
Zacaweista, 1926, High Time	45	101[1]	102,387
Zambar, 1928, Zev	1	3	1,925
Zayin, 1937, Neddie	7	14	17,185
Zeppelin, 1923, *Colonel Vennie	1	5	3,000
Zeyson, 1932, Zev	4	13	6,040
Zuncho, 1935, Commuter	8	12	9,105

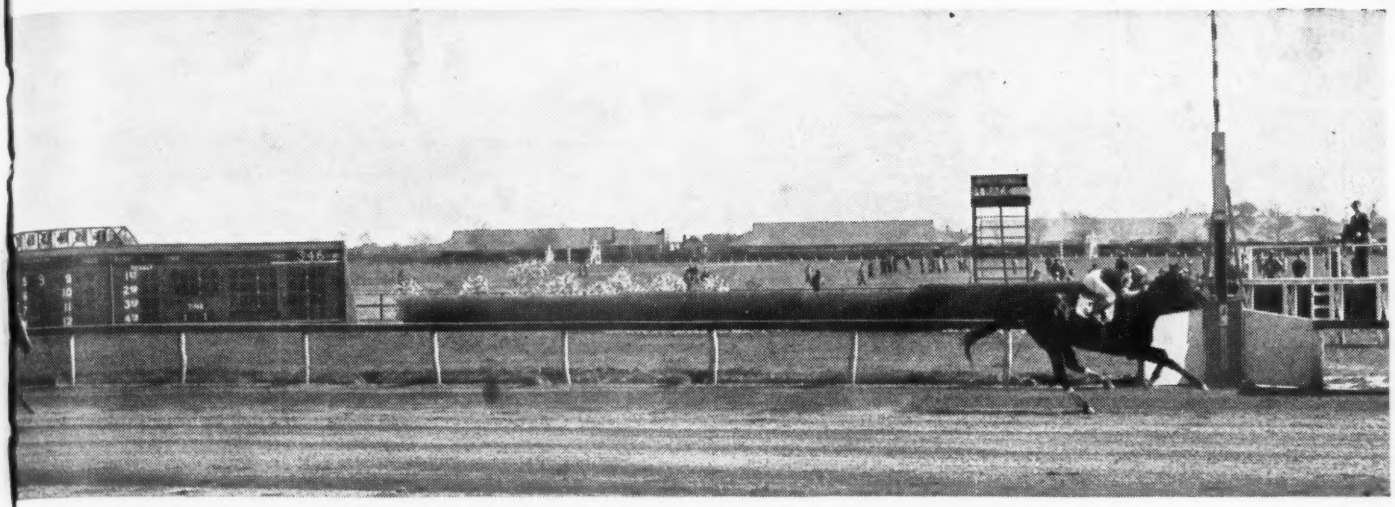

*Endeavour II winning by six lengths under top weight at New York. The horse just coming into the picture is the stakes winner *Vertigo II, while the stakes winner Coincidence was third. *Endeavour II led all the way.

*ENDEAVOUR II

ARGENTINE CHAMPION

Standing In Virginia

RACING

SPEED AND STAMINA

*Endeavour II was undefeated champion of the Argentine in 1947. As Argentina's best horse, he was selected to represent that country in International Gold Cup at Belmont.

In the Argentine 2,000 Guineas *Endeavour II beat *Rico Monte, *Talon and six others. As a 5-year-old, *Endeavour II, undefeated, was champion handicap horse of his year, winning five consecutive stakes races, from 1 mile, in 1:37 2/5, to 1 9/16 miles.

In the United States—Immediately upon his arrival at Belmont, he was galloped 4½ miles. After galloping around the Belmont track three times on successive mornings he worked: a half mile in :48 3/5; ¾ in 1:14 3/5; a mile in 1:38 2/5. All this with a heavy boy bareback—proof of his great stamina.

His classic and stakes victories included Premio Rio Limay, Premio Abdul Hamid, Premio Talahuasi, Premio America, Premio Otono, Premio General Belgrano, Clasico Mexico, Premio Vincente L. Casares, Premio Gosse, Premio Plover, Premio Ensueno, etc.

He won by leading all the way, he won coming from behind, he won by wide margains and he won under top weight.

In North America, he won in New York over a field of stakes horses including Conniver, and Stymie by six lengths. In California he beat *Shannon II.

*ENDEAVOR II, b. h., 1942

Colombo	Manna	Phalaris / Waffles
	Lady Nairne	Chaucer / Lammermuir
British Empire B. 1937		
Rose of England	*Teddy	Ajax / Rondeau
	Perce Neige	Neil Gow / Gallenza
Hunter's Moon	Hurry On	Marcovil / Tout Suite
	Selene	Chaucer / Serenissima
Himalaya B. 1931		
Partenope	Perrier	Persimmon / Amphora
	Mystify	Disguise / Dominoes

FEE: $750

Fee and board due at time of departure. Return if mare proves barren upon veterinary certificate.

*Endeavour II is the property of Mrs. E. Cooper Persons.

BREEDING

British Empire, leading sire in Argentina, was sent there in 1940 from England. His dam won the Oaks and his half brother won the St. Leger.

*Endeavour II, goes back on his dam's side to the same Domino in-breeding which produced High Time, Dominant and Bubbling Over. All foals of Himalaya, dam of *Endeavour II, to race have won. Himalaya is a half sister to Tingo (Argentine Classic winner) and Spit Fire (Stakes winner and dam of stakes winners). The next dam Partenope, is a winning daughter of Mystify, bred in the United States and sent in 1908 to Argentina where she is ancestress of many leading horses. Mystify is a daughter of Dominoes, by Domino.

Thus, *Endeavour II represents a combination of the world-famous Phalaris sire line and a leading Argentine family tracing back to a Domino mare.

Many fine judges of horses all agree that they have never seen a finer crop of foals than this first crop of *Endeavour II.

All inquiries to be addressed to the Secretary at

Llangollen Farm

UPPERVILLE VIRGINIA

SWIV

B. h., 1940, by Ariel—
Swivel, by *Swift
and Sure.

SIRE OF

SWIFT SWIV — TIED WITH BATTLEFIELD AS LEADING 2-YEAR-OLD OF 1950 IN RACES WON—10 WINS.

(Swift Swiv is a winner in record time)

Every Foal in First Crop Wins or Places at 2

There were eight foals in Swiv's first crop, 2-year-olds of 1950. Six won and two placed. Of the six winners, three won three or more races each. Thus, the Swivs are sound, train well early, win money early. Here is one of the real opportunities of the 1951 breeding season. (This first crop now is winning at 3—SWISHER, 3 wins at 2, scored first win at 3 last week).

Fee: $250–Live Foal

Terms: Guaranteed live foal. Mares subject to approval. Fee payable Aug. 1 of year bred. Veterinary certificate due in lieu of payment if mare is barren.

OTHER MEREWORTH STALLIONS

*Vezzano, b., 1936, *Ortello—Volage	$1,000
First Fiddle, gr., 1939, *Royal Minstrel Rueful	1,000
*Sirte, ch., 1937, *Ortello—Selene	500
Ocean Wave, ch., 1940, *Blenheim II—Columbiana	500
*Hairan, b., 1932, Fairway—Harpsichord	500

Mereworth Farm

The starting point for thousands of racing victories

Walter J. Salmon — Lexington, Ky.